EAST LONGMEADOW PUBLIC LIBRARY
3 0595 0007 7996 0

2012

For Reference

Not to be taken

from this library

PUBLIC LIBRARY
60 CENTER SQUARE
EAST LONGMEADOW, MA 01028

LH
2V 8
AEG
2012

NOV 2012

Gordon C. Smith
Superintendent of Schools

Gina E. Flanagan
Principal

Frank R. Paige
Dean of Students/Athletic Director

Ryan J. Kelly
Assistant Principal

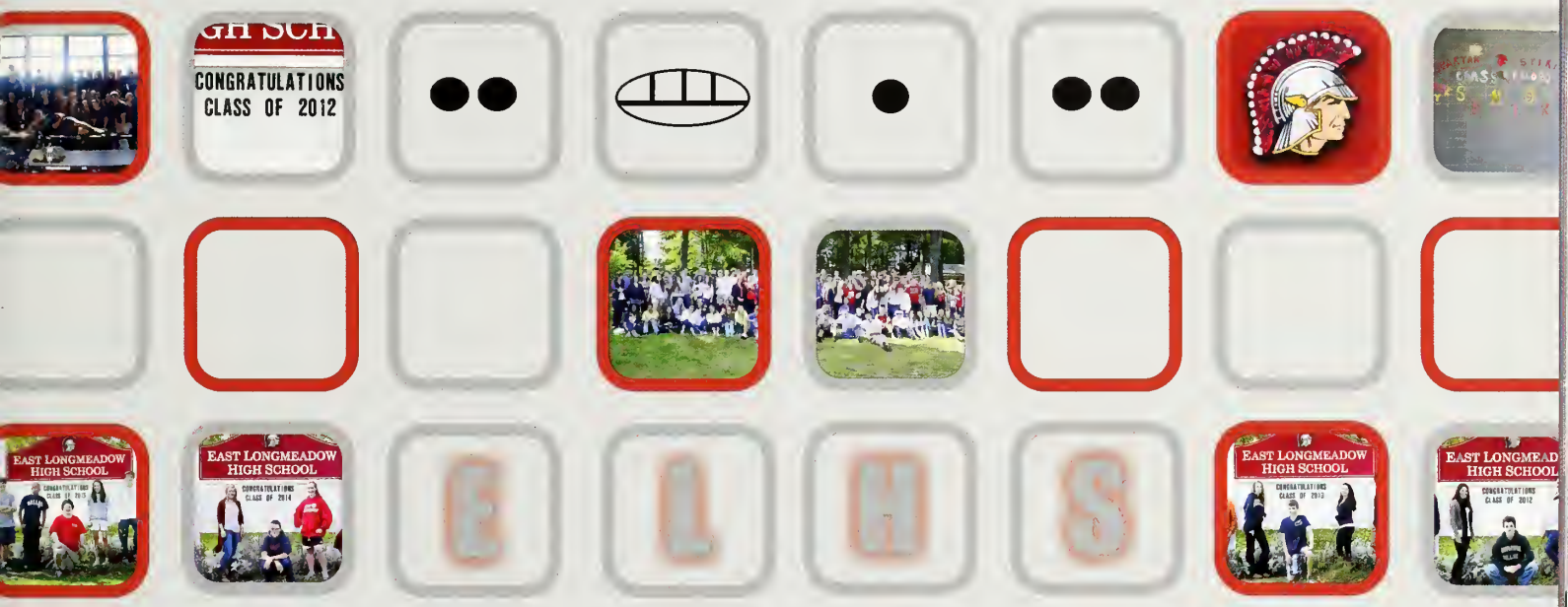

Aegis 2012

East Longmeadow High School

Volume 51

Yearbook Advisor:
Marc A. Maccarini

Editors-In-Chief & Groups/Clubs Editors:
Shereen R. Cruz & Victoria E. Knight

Senior Editors:
Catherine E. Becker, Shereen R. Cruz, & Victoria E. Knight

Sports Editors:
Alyssa K. Balboni & Gregory C. Fitzpatrick

Underclassmen & Faculty Editors:
Alexandra H. Calvanese & Seth R. Olsen

Advertising Editors:
Justin C. Ayala & Gregory C. Fitzpatrick

★ ★ ★

The year ●● ⬭ ● ●● (2012) marks the last year of the Mayan Calendar. Some predict horrifying destruction of our world, and some predict it won't necessarily end, but that we will enter a new era and massive changes will transpire. The **Class of 2012** will be that change. We will be that new beginning. We will chisel our way through all obstacles. By fighting fear and conquering adversity, we will take this end and make it our new beginning.

Long Live

THE 2012 YEARBOOK IS DEDICATED TO...

Gilbert B. Gonsalves

As the class of 2012 looks back, we come to realize how certain people we encounter in life have had a positive influence on us. When you think of Big G, there is no doubt or hesitation when saying that his continued support, counsel, and guidance has been that influence.

Coach G has been a coach for eighteen years, and has led his teams to many league titles, Western Mass titles, and State titles. He started his head coaching career in 1993, by taking over the girls varsity soccer team. During that coaching, he led the girls to the Western Mass Finals six out of his ten seasons as a head coach. Coach G has also been the head coach of the varsity boys and girls swimming and diving teams since 2000. Throughout those years, he has coached several athletes that have broken many school records, have become Western Mass and State champions, and All-Americans. Along with coaching, Mr. G also enjoys hiking, traveling, and exploring new things.

Mr. Gonsalves was born and raised in Ludlow, MA and graduated from Ludlow High School. Continuing his education, he attended, and graduated from Clark University. He also holds two masters degrees from UMass Amherst. Prior to teaching, Mr. G worked as a black jack dealer in Lake Tahoe, and was an air traffic controller for about four years. Big G also worked one year at WNEC and then taught for several years at Westfield State, before finally accepting his job at ELHS. After twenty one years here at EL, Mr. Gonsalves has surely left his mark.

Overall, Mr. G possesses a variety of characteristics which show his true personality. His diversity is what makes him unique among others. Mr. Gonsalves is able to connect with every student, not only as a teacher, but also as a coach, supporter, and friend. We are so lucky to have been able to be around his presence.

Aegis Editors & ELHS Class of 2012

SENIORS

President	Vice President	Secretary	Treasurer	Member-At-Large
Andres Mejia-Ramon	*James Welch*	*Elizabeth Weithofer*	*Joseph Disabito*	*Emily Logan*

Dear Class of 2012,

Thirteen years ago, each and every one of us entered our first school, our first classroom, and our first opportunity to learn in a communal environment. We all had dreams; some wanted to be a teacher, or a veterinarian, whilst others desired to be a firefighter, or even the President of the United States. Over these past thirteen years, most of these dreams have changed, but so have we. As a class, we have adapted to these changes, sculpted new dreams, molded new aspirations, and have grown together with each new day. We have created an atmosphere where scholars, athletes, and musicians can come together and make a difference in each other's lives. With the confidence, knowledge, and determination we have accrued throughout our four years here at ELHS, we have the capacity to become anything we want in this world. We truly have become a community of lifelong learners. As your elected officials, we thank each and every one of you for helping to create the best four years of our lives so far: Our time TOGETHER. We sincerely hope that you succeed wherever life takes you as you follow the road that leads to your dreams. Who knows, our roads may cross again in the future, but until then, this is not the end, rather a new beginning. *Long Live.*

James Welch Elizabeth Weithofer Joseph Disabito Emily Logan

SENIOR Class Representatives

Front Row (L-R): *Emily Lajoie, Victoria Knight, Shereen Cruz, Justin Ayala, Alyssa Balboni, Kathleen O'Shea.*
Back Row (L-R): *Kayla Sullivan, Nick Fraboni, Carley Chapdelaine, Jessica Grigely, Mike Sullivan, Brian Flanagan, Amanda Howell, Brandon McAlary, Kenya Tucker.*

POWERED BY FORD

NEAAU
TOURNAMENT

Long Live

Griffin J. Albert

April 28, 1994

Soccer 1, 2, 3

Alexa B. Allen

September 22, 1993

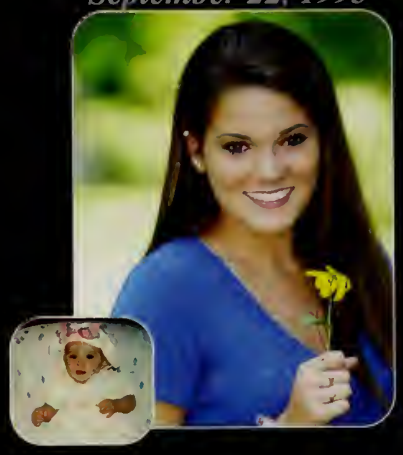

Soccer 1, 2, 3, 4; Lacrosse 1, 2, 3 (Capt.), 4 (Capt.); NHS 3, 4; Powder Puff 3

Brett T. Arel

July 21, 1993

Manga Series Writing 1, 2, 3, 4; Japanese 4

Kimberlyn J. Austin

August 2, 1994

Field Hockey 1, 2, 3, 4 (Capt.); Tennis 2, 3, 4 (Capt.); NHS 3, 4 (Member-At-Large); Band 1, 2, 3, 4; French Club 2, 3; Spartanum 3, 4 (Director); COPE 2, 3; Dance 1, 2, 3 4

Melanie S. Avdoulos

July 31, 1994

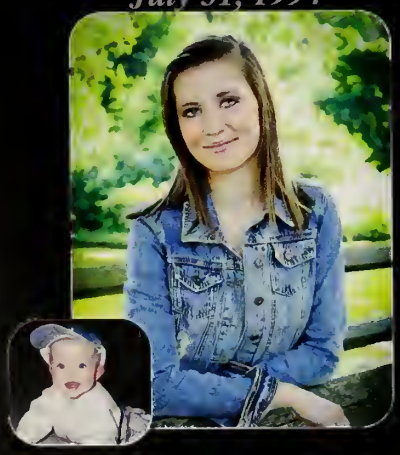

Soccer 1, 2, 3; Swimming and Diving 1, 2, 3, 4 (Capt.); Powder Puff 1

Justin C. Ayala

January 29, 1994

Basketball 1, 2, 3, 4; Soccer 1, 2, 3; Aegis 4; NHS 3, 4; Senior Rep 4; Spanish Club 4

Joshua N. Ayers

September 24, 1993

Garrett A. Baker

January 21, 1994

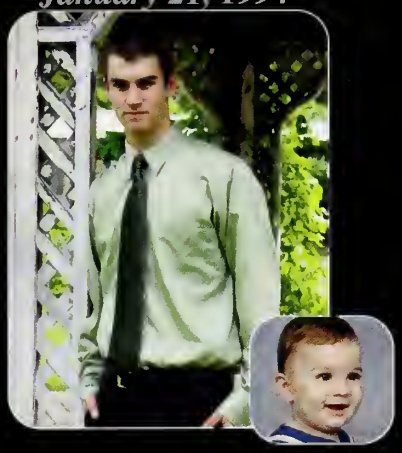

Baseball 1, 2, 3, 4; Football 1, 2, 3; Indoor Track 1, 2; Latin Club 3; Intown Basketball 3, 4

Alyssa K. Balboni

October 8, 1993

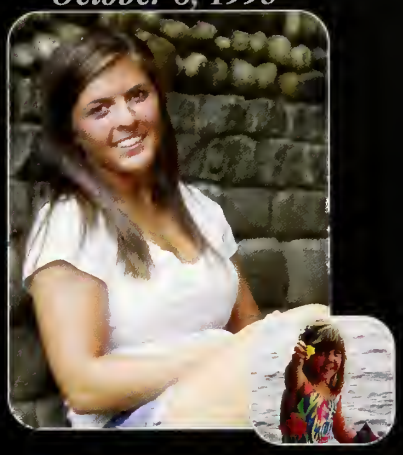

Soccer 1, 2, 3 (Capt.), 4 (Capt.); Basketball 1, 2, 3, 4; Lacrosse 1, 2; COPE 1; Aegis 4 (Editor); SPARK 4; Powder Puff 1, 3

Connor J. Barthelette

April 12, 1994

Football 1; Baseball 1, 2; Latin Club 2, 3, 4

Alexia M. Basile

May 6, 1994

Soccer 1; Lacrosse 1, 2, 3, 4; Powder Puff 3; Spartanum 4

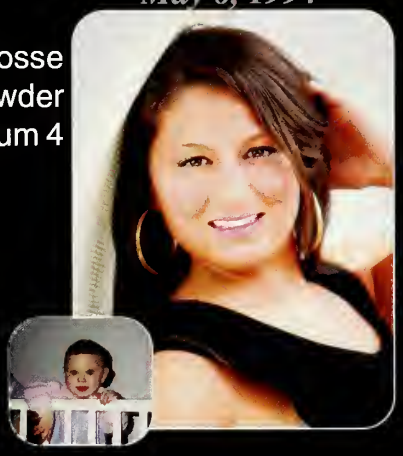

Niko A. Basile

June 27, 1994

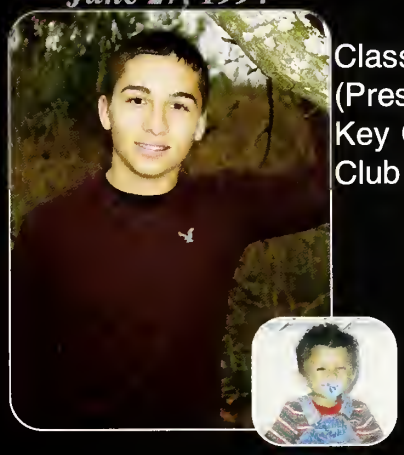

Class Officer 2 (Pres.), 3 (Pres.); Key Club 3; Drama Club 2, 3

Brian J. Bazin

September 23, 1993

Hockey 1, 2, 3, 4 (Capt.); Lacrosse 1, 2, 3, 4 (Capt.); Rec Soccer 3

Joshua R. Beaulieu

October 15, 1993

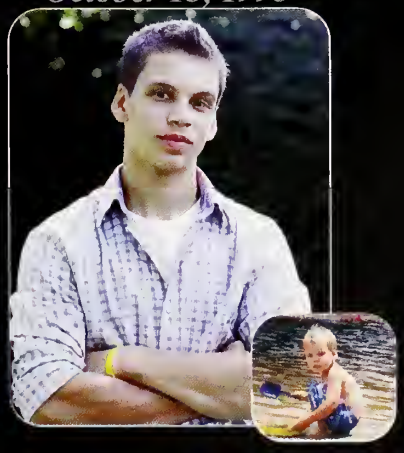

Cross Country 1, 2, 3, 4; Wrestling 1, 4

Catherine E. Becker

December 30, 1994

Field Hockey 1; Lacrosse 1; COPE 1, 2; Spanish Club 2, 3, 4; Aegis 4 (Editor); Dance 1, 2, 3, 4; NHS 3, 4

Giorgi L. Bengston

March 23, 1994

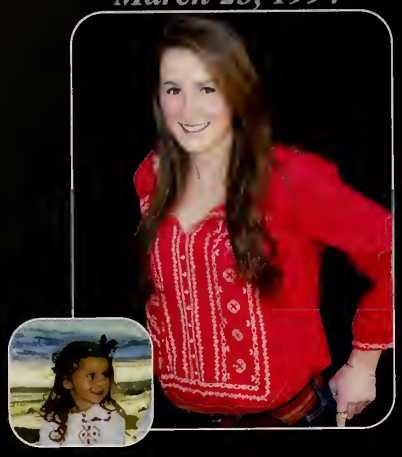

Cross Country 1, 2, 3, 4; Track 1, 2, 3

Hannah E. Bernard

February 7, 1994

Softball 1, 2, 3, 4; Cross Country 3; Indoor Track 3; Volleyball 1; Latin Club 1, 2, 3, 4; Media Club 4; Chinese Club 2, 3; Spartanum 3, 4 (Director); NHS 3,4

Nichole C. Bernard

May 4, 1994

Little Big Kids 2, 3, 4

Jeffrey E. Beturne

September 21, 1993

Baseball 1, 3, 4; Basketball 2; ELCAT 2, 3, 4

Kacie M. Bobianski

June 24, 1994

Field Hockey 1; COPE 1, 2; Spanish Club 2, 3, 4; NHS 3, 4; Softball 1; Volleyball 2, 3, 4; Swimming 2, 3, 4; Powder Puff 1

Aneesa E. Bokhari

December 16, 1993

Environmental Club 1, 2 (Sec.), 3, 4 (Vice Pres.); Key Club 2, 3; Chorus 1, 2, 3, 4; Duly Noted 3, 4; Volleyball 1; Track & Field 2, 3; Spartanum 3, 4; NHS 3, 4

John J. Bousquet Jr.

March 5, 1994

Lacrosse 2, 3, 4; Culinary Arts 2, 3, 4; Youth Group 4

Jocelyn T. Brocuglio

March 22, 1994

Franco A. Bruno

November 16, 1993

Ryan M. Cadigan

June 16, 1994

Brigid K. Callahan

October 19, 1993

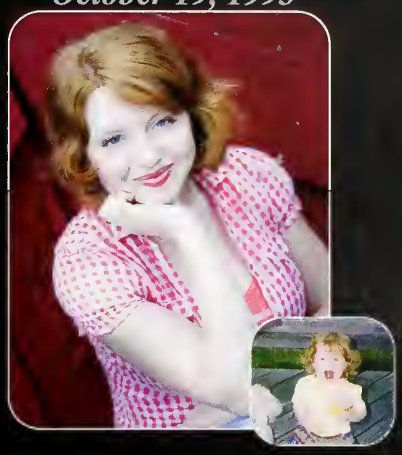

Swimming 1, 2; Drama 1, 2, 3, 4; Spartanum 3, 4 (Director); Jazz: 1, 2, 3, 4; Band 1, 2, 3, 4

Nicole A. Campbell

December 28, 1993

Sara T. Cardone

July 22, 1993

Ryan T. Casey

November 9, 1993

Soccer 1, 2, 3, 4 (Capt.); Basketball 1, 2, 3; Intown Basketball 4; Baseball 1, 2, 3, 4; Key Club 1, 2; Spanish Club 2; Chinese Club 3

Alyssa M. Celentano

July 12, 1994

Key Club 1; Debate Team 1; Cheerleading 1, 2, 3, 4; Dance 1, 2, 3, 4; Aegis 4; Student Council 4 (Treasurer) ; Latin Club 3, 4

Alessandra B. Cerasuolo

September 20, 1993

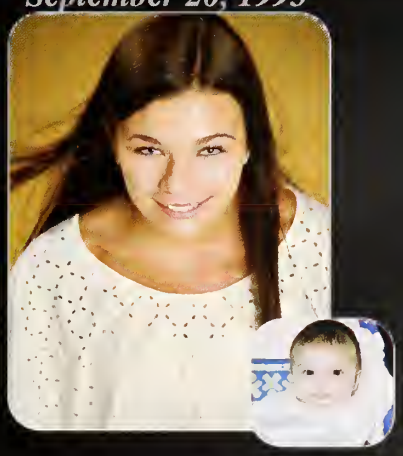

Lacrosse 1, 2, 3, 4; Field Hockey 1, 2, 3, 4; Key Club 3, 4; Chinese Club 3; SPARK 4; NHS 3, 4; Spanish Club 3, 4; French Club 3; Aegis 4; Spartanum 4; Powder Puff 3

Carley M. Chapdelaine

June 20, 1994

Soccer 1; Soccer Manager 2; Diving 1, 3, 4; Lacrosse Manager 3, 4; Aegis 4; Senior Rep 4; Powder Puff 3

Kristen M. Chevalier

February 21, 1994

Spartanum 4; COPE 1

Casey E. Cirillo

February 1, 1994

Field Hockey 1, 2, 3 , 4; Basketball 1; Outdoor Track 1; Lacrosse 2; Ski Team 2, 3, 4; Tennis 3, 4; Spanish Club 2, 3, 4; Powder Puff 3; NHS 3, 4

Caitlyn M. Cohn

August 23, 1993

Soccer 1, 2; Lacrosse 1, 2, 3, 4; Spanish Club 2, 3; Key Club 2, 3, 4; Bean Routine 1; Powder Puff 1, 3; Chinese Club 3; Media Club 4

Julie A. Cokotis

March 29, 1994

Soccer 1; Basketball 1; Outdoor Track 2; Boys Lacrosse Manger 1, 2, 3, 4; Key Club 2, 3; Latin Club 1, 2, 3, 4; Band 1, 2; NHS 3, 4; Student Council 4; School Council 3, 4; School Committee 4

Richard O. Colwell

December 2, 1993

Andrew S. Cormier

April 6, 1994

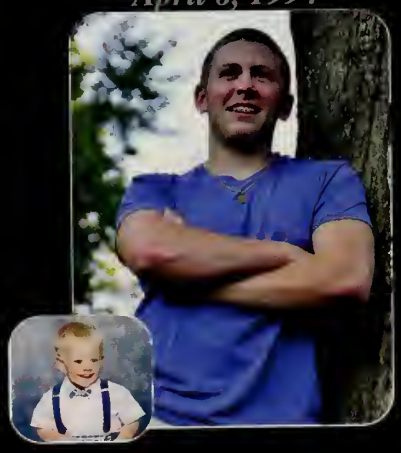

Soccer 1; Baseball 1, 2, 3, 4; Indoor Track 2, 3, 4; Ping Pong Club 2

Alexander O. Cotter

December 26, 1993

Soccer 1, 2, 3; Tennis 1, 2, 3, 4; Key Club 2, 3, 4 (Treasurer); Environmental Club 1, 2 (Treasurer), 3 (Co-Pres.), 4 (Pres.); Latin Club 2, 3; NHS 3, 4; Math Team 1, 2, 3, 4

Kelsey M. Coughlin

January 19, 1994

Key Club 3; Spanish Club 4

Shereen R. Cruz

July 3, 1994

Volleyball 1, 2, 3, 4 (Capt.); Softball 1, 2; Band 1, 2, 3, 4; COPE 1, 2; Spanish Club 1, 2, 3, 4; Powder Puff 1, 3; Boys Vball Mngr 1, 2, 3, 4; Aegis 4 (Editor-In-Chief); Spartanum 3, 4 (Director); Senior Rep 4; NHS 3, 4

Shoshana M. Cuch

August 3, 1994

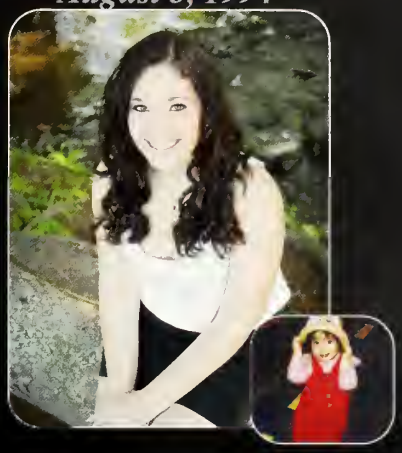

Band 1, 2, 3, 4; Basketball 1, 2, 3, 4; Spanish Club 1, 2, 3, 4; Photography Club 1, 2; Spartanum 3, 4; Tennis 2, 3, 4; Environmental Club 1, 2, 3, 4; Chinese Club 3; Aegis 4

Nicholas J. Cutler

January 12, 1994

Football 1, 2, 3, 4; Basketball 1, 2, 3, 4; Baseball 1; Lacrosse 3,4

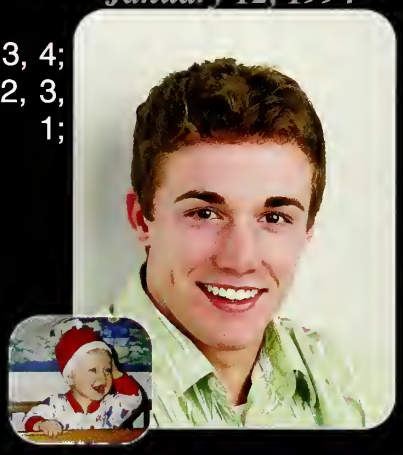

Kiara D. Dade

March 27, 1994

Volleyball 1; Basketball 3

Jeffrey A. Dalessio

August 12, 1994

Spartan Spectator 2, 3, 4

Tiffany M. Dalessio

May 20, 1993

Volleyball 1

Andrea J. D'Angelo

December 22, 1993

Soccer 1, 2, 3, 4

Taylor L. DeGray

March 5, 1994

Cheerleading 1, 2, 3, 4 (Capt.); Winter Cheerleading 2,3,4; Outdoor Track 1, 2, 3, 4

Loren P. DeLisle

February 13, 1994

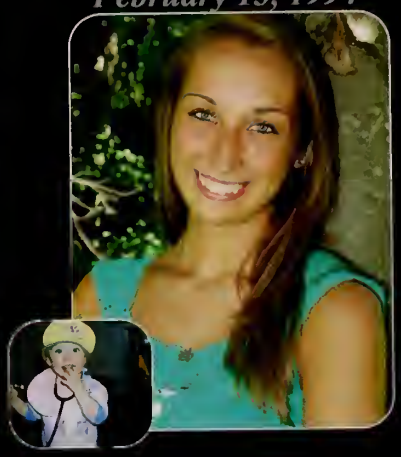

COPE 1, 2, 4; Latin Club 3, 4; Spanish Club 1; Key Club 3; Aegis 4; Softball 1, 2

Renee M. DiFiore

January 15, 1994

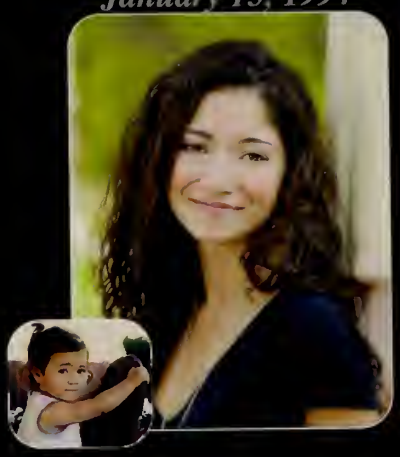

Field Hockey 1; Key Club 1, 4; Environmental Club 1; Chorus 1; Duly Noted 2; Spartanum 1, 4; Tennis 4; Spanish Club 4; COPE 1; Latin Club 3, 4; Spanish Club 4; Drama Club 1

Patrick T. Dillon

June 21,1993

Robotics 2, 3; Soccer 1; Track 2

Joseph E. DiSabito

April 17, 1994

Band 1, 2, 3, 4; Cross Country 1, 2, 3, 4; Indoor Track 1, 3; Outdoor Track 1; Environmental Club 4; Spartanum 3, 4; Class Treasurer 3, 4; NHS 3, 4 (Treasurer)

Elisabeth J. Docherty

November 15, 1992

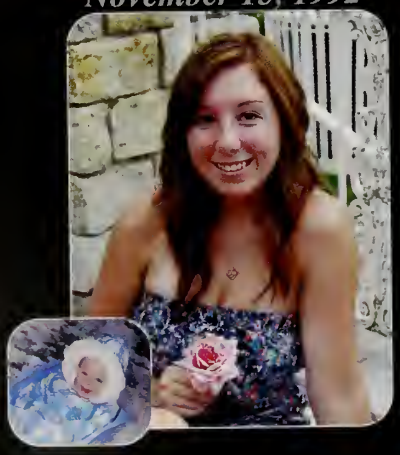

Aegis 4

Michael W. Douglas

November 15, 1993

Basketball 1, 2; Baseball 1; Intown Basketball 1, 2, 3, 4

David T. Dubner

January 10, 1994

Football 1, 2, 3, 4 (Capt.); Baseball 1; Lacrosse 2, 3, 4; Spanish Club 1; Basketball 1; Key Club 1, 2, 4

Amanda A. Emet

September 30, 1994

Softball 2, 3; Journalism 3, 4

John S. Farquhar Jr.

February 23, 1994

Basketball 1, 2, 3, 4

Brianna C. Fenney

August 15, 1993

Soccer 1, 2; Diving 1; Spartanum 4; Aegis 4

Kaleigh M. Ferrindino

April 10, 1994

Cheerleading 1, 2; Tennis 1, 2, 3

John M. Fitzgerald

January 13, 1994

Football 1,2,3,4; Basketball 1,2,3,4; Spanish Club 1,2; Latin Club 3,4

Gregory C. Fitzpatrick

May 11, 1993

Cross Country 1, 2, 3, 4 (Capt.); Indoor Track 2; Volleyball 3, 4; Spartan Spectator 3, 4; Intown Basketball 1, 2, 3, 4; Aegis 3, 4 (Editor)

Brian P. Flanagan

March 29, 1994

Cross Country 2, 3, 4 (Capt.); Ski Team 2, 3, 4; Basketball 1; Lacrosse 2; Soccer 1; Intown Basketball 2, 3, 4; Environmental Club 2, 3, 4; Chinese Club 3; Senior Rep 4; NHS 3, 4

Meghan A. Flynn

February 24, 1994

Alexa C. Foley

January 19, 1994

Basketball 1, 2; Softball 1, 2, 3, 4; Key Club 1, 2, 3; COPE 1

Casey E. Foley

October 30, 1994

Soccer 1; Indoor Track 1, 2, 3, 4 (Capt.); Outdoor Track 1, 2, 3, 4; Latin Club 1; Spanish Club 2, 3; Student Council 1, 2, 3, 4; Key Club 1, 2; NHS 3, 4

Nicholas V. Fraboni

November 19, 1993

Soccer 1, 2, 3, 4; Lacrosse 1, 2, 3, 4 (Capt.); Swimming 1; Indoor Track 2; Spanish Club 1; Senior Rep 4

Holly L. Framarin

February 28, 1994

Bluebird Estates 2, 3, 4; Dance 1; Rugby 1, 2

Christopher J. Frappier

June 12, 1994

Football 1, 2, 3, 4 (Capt.); Wrestling 1, 3, 4; Lacrosse 1, 2, 3, 4 (Capt.); NHS 3, 4

Vincent R.H. Frigo

February 19, 1993

Chorus 1

Kara V. Fritz

April 20, 1994

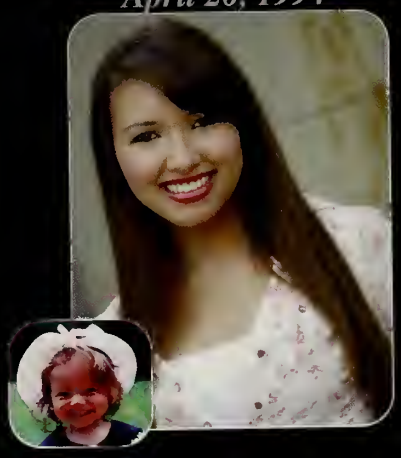

Band 1, 2, 3, 4; Spartanum 3, 4; COPE 1, 2, 3; Spanish Club 1, 2, 3; Field Hockey 1; Track 2; Tennis 3; Hockey Mngr 3; NHS 3, 4

Daniel D. Gagne

July 12, 1994

Soccer 1, 2, 3, 4; Volleyball 2, 3, 4 (Capt.); Spartanum 3, 4 (Director); Chess Club 2, 3

Lauren M. Gagner

March 23, 1994

Field Hockey 1, 2, 3; Softball 1, 2, 3, 4; COPE 1, 2; Key Club 1; Chorus 1, 2; Duly Noted 1, 2

Marie C. Gentile

March 4, 1994

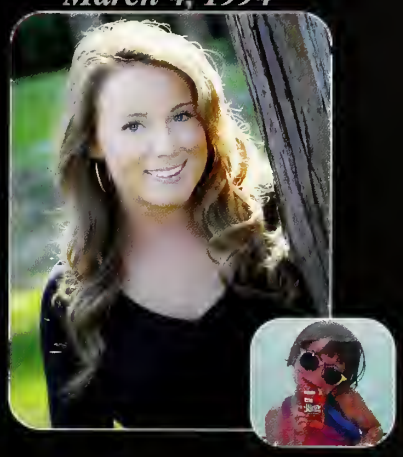

Lacrosse 1, 2, 3, 4; Volleyball 2, 3; Soccer 1; Chinese Club 3

Michael J. Glass

February 1, 1994

Football 1; Ski Team 1, 2, 3, 4; Key Club 1; Chorus 1, 2, 3, 4; Offbeats 1, 2, 3, 4

Linda M. Goldberg

June 19, 1994

Band 1, 2

Joseph K. Goodchild

September 29, 1993

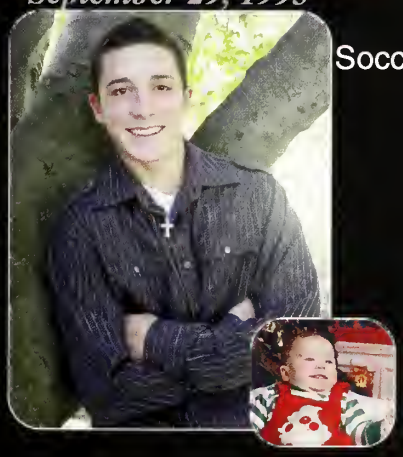

Soccer 1, 2, 3, 4

Julien P. Gour

February 11, 1994

Gregory C. Gousy

March 19, 1994

Wrestling 2, 3, 4; Band 1, 2, 3, 4; Key Club 1, 2, 3, 4

Jessica M. Grigely

May 1, 1994

Key Club 2, 3, 4; COPE 1, 2; Field Hockey 1, 2, 3; Class Treasurer 1, 2; Senior Rep 4; NHS 3, 4; Dance 1, 2, 3, 4

Matthew C. Grudgen

April 1, 1994

Baseball 1, Golf 1, 2, 3; Business Club 3

Justin M. Guyer

September 9, 1993

Alissa M. Hallett

June 7, 1992

Thomas R. Hampton

October 11, 1993

Soccer 1, 2, 3; Tennis 1, 2, 3, 4; Band 1, 2, 3, 4; Jazz Band 1, 2, 3, 4; Robotics 2, 3, 4; Spartanum 3, 4

Caleigh E. Harrington

July 12, 1994

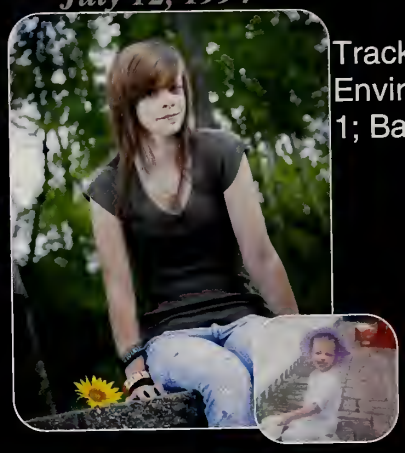

Track and Field 1; Environmental Club 1; Band 4

Ryan P. Harrington

December 23, 1993

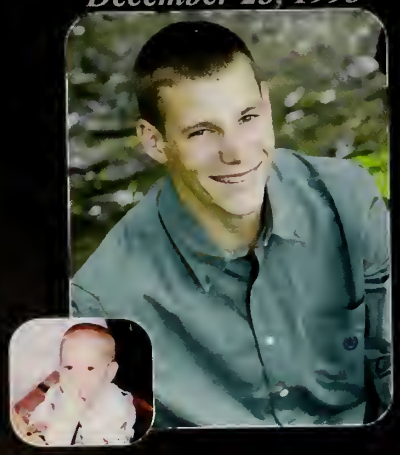

Cross Country 1, 2, 3, 4; Indoor Track 1, 2; Intown Basketball 3, 4; Lacrosse 1, 2, 3, 4; Chinese Club 2; Key Club 4; Spartanum 1, 3, 4; Class President 1, 2; Student Council 1, 2

Brady A. Hayden

March 11, 1994

Key Club 3, 4; Aegis 4; Powder Puff 1, 3; Spartan Spectator 4; Soccer 1, 2; Lacrosse 2; Tennis 1

Kenneth M. Hernandez-Rivera

March 18, 1994

Football 1; Wrestling 2, 3, 4

Christopher M. Hodge

March 23, 1994

Baseball 1, 2, 3, 4; Ski Team 1, 2, 3, 4; Soccer 1, 2, 3; Band 1, 2, 3, 4; Jazz Band 1, 2, 3, 4; Spartanum 1, 2, 3 (Director), 4 (Director); Key Club 2, 3, 4; Student Council 1, 2, 3, 4

Robert A. Holden

November 29, 1993

Lacrosse 1, 2, 3, 4 (Capt.); Football 1, 2, 3, 4; Ski Team 1, 2, 3, 4; Latin Club 1, 2, 3, 4; NHS 4

Connor F. Holland

September 25, 1993

Ski Team 1, 2, 3, 4; Soccer 1, 3; Spanish Club 3, 4; Debate Team 4; Key Club 4

Joseph M. Hopkins

July 27, 1993

Track 3, 4; Football 4; Basketball 4

Alec J. Horrigan

May 30, 1994

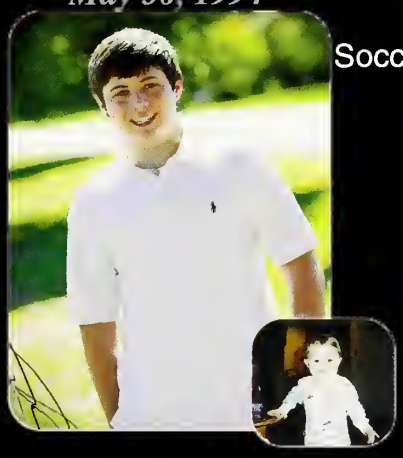

Soccer 2

George Hovsepian III

July 8, 1994

Intown Basketball 1, 2, 3, 4

Amanda R. Howell

September 14, 1993

Field Hockey 1, 2, 3, 4; Track & Field 1; Lacrosse 2; Debate Team 2, 3 (Capt.), 4 (Capt.); COPE 1, 2; Key Club 3, 4; Chinese Club 3; Math Team 1; Class Secretary 1, 2; Senior Rep 4

Ashley L. Humason

February 24, 1994

Spartanum 1, 2, 3, 4; Tennis 1, 2, 3, 4; Powder Puff 3; SPARK 4; Soccer 1, 2; Environmental Club 1, 2; TV Production 3, 4; Band 1, 2, 3, 4; Writing Club 4; Latin Club 2, 4; Chorus 2, 3; Duly Noted 3; Mock Trial 3, 4

Zachary C. Hutchins

May 23, 1994

Latin Club 3, 4; Key Club 4; Spartanum 4; Volleyball 4; Aegis 4

Thanh T. Huynh

July 22, 1992

Key Club 2; Environmental Club 3, 4

Sarah J. Indomenico

November 21, 1994

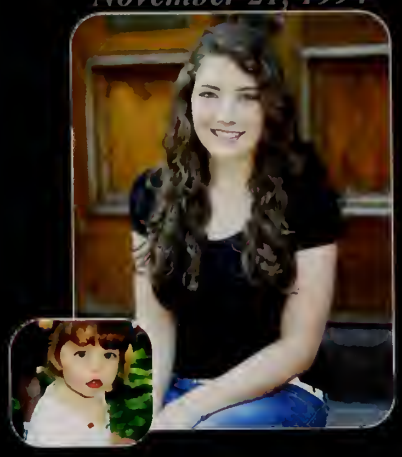

Chorus 1; COPE 1, 2; Chinese Club 3; Drama Club 1; Spanish Club 4; Spartanum 1, 3, 4

Lillian A. Ionata

May 27, 1993

Outdoor Track 3; Spartanum 3, 4; Drama 3, 4

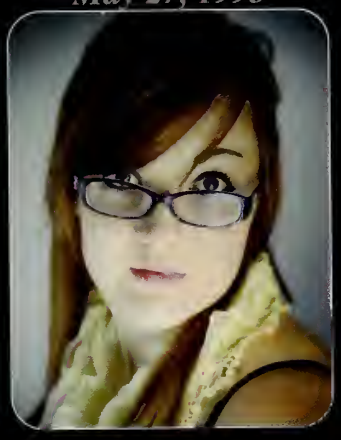

William P. Jacques

August 13, 1994

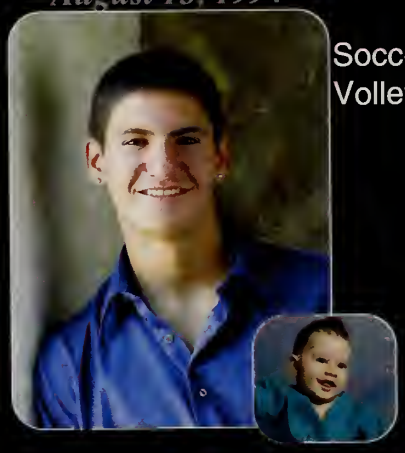

Soccer 1, 2, 3; Volleyball 4

John A. Jacquinet

September 5, 1994

Ski Team 1, 2, 3, 4 (Capt.); Spanish Club 1, 3; Debate Team 4

Stone A. Johnsen

April 12, 1994

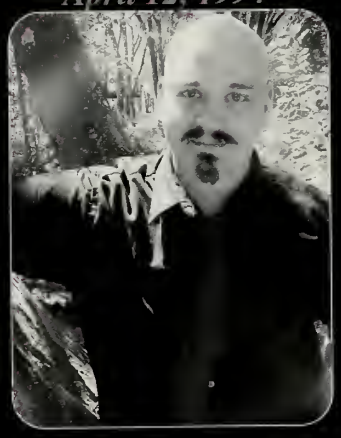

Chorus 1, 3, 4; Offbeats 1, 2, 3, 4; Band 3, 4; Drama 1; SPARK 4; Latin Club 1, 2

Indy C. Johnson

May 12, 1993

Nathan G. Jones

August 9, 1994

Key Club 4

Cali A. Kacoyannakis

January 31, 1994

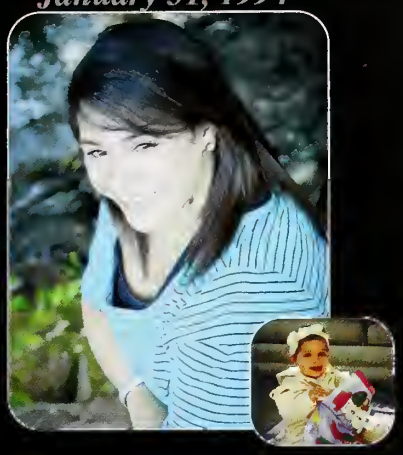

Field Hockey 1, 2; COPE 2; Indoor Track 3, 4; Outdoor Track 3, 4; Aegis 4

Alexia M. Kallaugher

February 8, 1994

Chorus 1, 2, 3 (Treasurer), 4 (Treasurer); Western District Chorus 1, 2, 3, 4; All-State Rec 2, 3; Duly Noted 1, 2, 3, 4; Madrigals 1, 2, 3; Drama 1; Golf 1, 2; Basketball 1; Intown Bball 2, 3, 4; Spanish Club 2, 3 Spartanum 2, 4

Candace L. Kasper

October 23, 1993

Soccer 1; Band 1; Indoor Track 1, 2, 3, 4 (Capt.); Outdoor Track 1, 2, 3, 4; Latin Club 1, 2; French Club 2, 3, 4; Environmental Club 3, 4; Chinese Club 3; Journalism 3

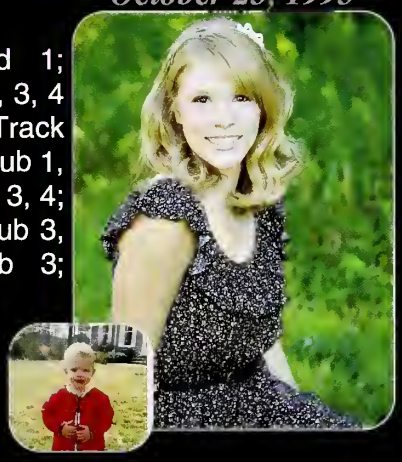

Jessica L. Kazyaka

January 13, 1994

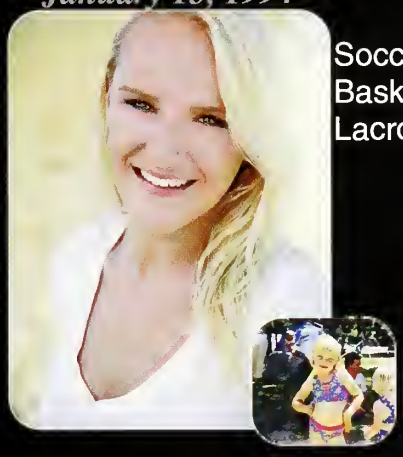

Soccer 1, 2, 3, 4; Basketball 1, 2, 3, 4; Lacrosse 1, 3, 4

Jaclyn M. Keefe

October 27, 1993

Soccer 1, 2; Basketball Mngr 1; Basketball 2; Lacrosse 3, 4; Spartanum 4

Caitlin A. Kelly

October 1, 1993

Lacrosse 1, 2; Ski Team 1, 2, 3, 4

James T. Kelly

July 7, 1994

Football 1, 3, 4; Wrestling 1, 2, 3, 4; Chinese Club 4

Joshua C. Kessler

September 9, 1993

Tennis 1, 2, 3, 4; Robotics 2, 3, 4; Environmental Club 2, 3, 4; Math Team 3, 4; Latin Club 3, 4; NHS 3, 4

Jeffrey M. Klofas

February 14, 1994

Baseball 1, 2, 3, 4; Key Club 1, 2, 3, 4; Spartanum 3, 4 (Director); Band 1, 2, 3, 4

Victoria E. Knight

March 6, 1994

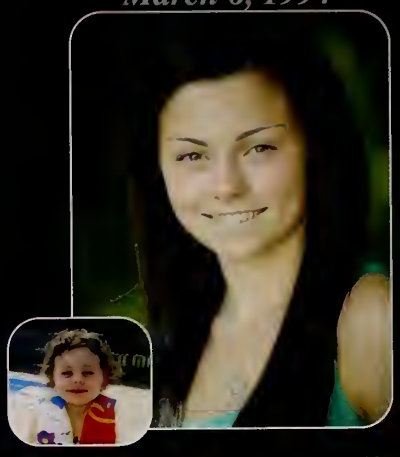

Soccer 1, 2, 3; Outdoor Track 1, 2; Key Club 1, 2, 3, 4 (Senior Rep); Latin Club 3, 4; COPE 1, 2, 4; Powder Puff 3; Spartanum 4; Spartan Spectator 2, 3 (News Editor), 4 (Editor-in-Chief); Aegis 4 (Editor-in-Chief); Senior Rep 4

Courtney E. Kossick

October 27, 1993

Swimming 1, 3; Environmental Club 4; Chorus 1, 3, 4; Duly Noted 1, 3, 4; Madrigals 3; Spartanum 3, 4

Nathan A. Kozach

May 9, 1994

Key Club 1, 2, 3, 4; Band 1, 2, 3, 4 (Drum Major); Spartanum 2, 3, 4 (Director)

Emily J. Lajoie

August 11, 1994

Swimming 1, 2, 3, 4 (Capt.); COPE 1, 2; NHS 3, 4; Spanish Club 2, 3, 4; Senior Rep 4; Powder Puff 1

Matt D. Langford

April 12, 1994

Soccer 1, 2, 3, 4 (Capt.)

Colleen M. Latsko

December 30, 1993

French Club 1, 2, 3; COPE 1, 2; Diving 3, 4; Aegis 3, 4; Drama 1; Spartanum 4; Dance 1, 2, 3, 4

John M. Laviolette

October 6, 1993

Lacrosse 1, 2, 3, 4 (Capt.); Wrestling 1; Cross Country 1, 2, 3

Anne R. Leighton

May 10, 1994

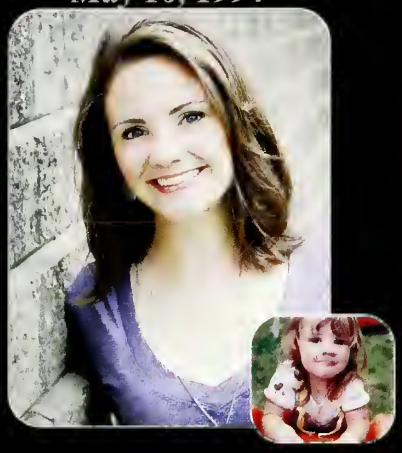

Volleyball 1; Indoor Track 1, 2, 3, 4; Outdoor Track 1, 2, 3, 4; Cross Country 3, 4; Latin Club 2, 3, 4; Environmental Club 1, 2, 3, 4 (Secretary); Spartanum 4; NHS 3, 4

Emily A. Logan

March 14, 1994

Softball 1, 2, 3, 4 (Capt.) Soccer 1, 2; Diving 1, 2, 3, 4; NHS 3, 4 (Sec.) Latin Club 1, 2, 3, 4 (Sec.); Class Member-At-Large 2, 3, 4; Key Club 2; Student Handbook Committee 3, 4

John P. Lowney

December 18, 1992

Cross Country 1, 2, 3, 4; Outdoor Track 1; Spanish Club 4

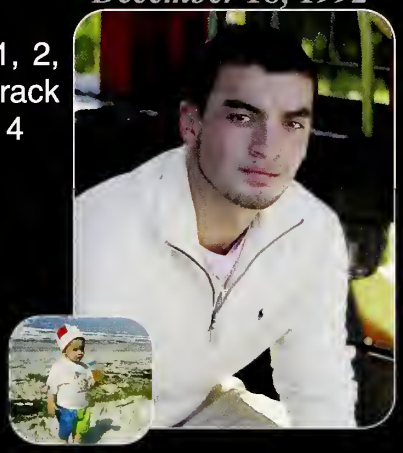

Lauren E. Lowney

May 7, 1994

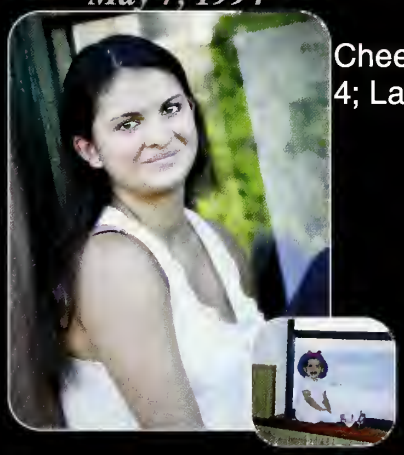

Cheerleading 1, 2, 3, 4; Lacrosse 1, 2, 4

Kelsey K. Lyons

February 22, 1994

Colin C. Mack

October 12, 1993

Margaret B. Mack

April 24, 1994

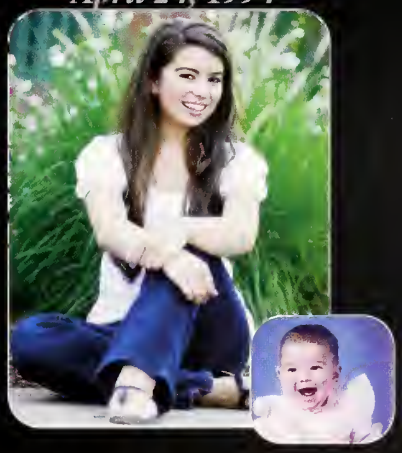

Field Hockey 1, 2, 3, 4 (Capt.); Indoor Track 1, 2, 3, 4; Outdoor Track 1, 2, 3, 4; Key Club 1, 2, 3; French Club 1, 2, 3, 4; NHS 3, 4; Powder Puff 1

Joseph M. Magnani

July 14, 1993

Kenneth S. Malone

July 2, 1994

Fish & Wildlife Volunteer 3,4

Jeffrey L. Mancuso Jr.

June 22, 1993

Caitlin A. Marino

August 16, 1994

Pioneer Gymnastics 3, 4; Diving 3; Cheerleading 4

Natalie D. Martin

June 6, 1994

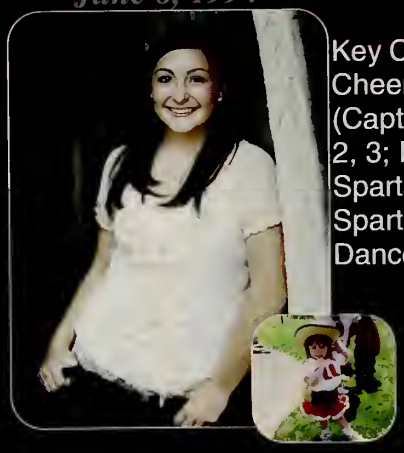

Key Club 1, 4; Aegis 4; Cheerleading 1, 2, 3, 4 (Capt.); French Club 1, 2, 3; Powder Puff 1, 3; Spartanum 1, 2, 3, 4; Spartan Spectator 3; Dance 1, 2, 3, 4

Michael E. Masengill

March 9, 1994

Volleyball 3, 4

Karina Mavall

June 13, 1994

Tennis 1, 2, 3, 4; Swimming 1, 2, 3, 4; NHS 3, 4 (Vice Pres.); Latin Club 2, 3, 4; Debate Team 1, 2; Student Council 1, 2, 3, 4; Key Club 2; Powder Puff 1; Journalism 2

Alexandra M. Mazza

August 16, 1994

Field Hockey 1, 2, 3, 4; Indoor Track 1, 2, 3, 4; Outdoor Track 1, 2, 3, 4; Key Club 2, 3, 4; Spanish Club 3, 4; Environmental Club 3, 4

Thomas J. Mazza

September 29, 1993

Football 1, 2, 3, 4 (Capt.); Baseball 1, 2, 3, 4; Indoor Track 1; Latin Club 1, 2, 3, 4; Powder Puff 1; Spartanum 4

Brandon D. McAlary

January 23, 1994

Baseball 1, 2, 3, 4; Basketball 3; Soccer 1, 2, 3; Latin Club 3

Jordan R. McNally

August 26, 1993

Key Club 1, 3, 4; Environmental Club 3, 4; Spartanum 3

Andres G. Mejia-Ramon

June 13, 1994

Band 1, 2, 3, 4 (Drum Major); Class President 3, 4; Student Council 3, 4; As Schools Match Wits 2, 3, 4 (Capt.); Spanish Club 2, 3; Spartanum 2, 3, 4; Swimming 3, 4; Tennis 3, 4; School Council 4; Senior Districts 3, 4; NHS 3, 4

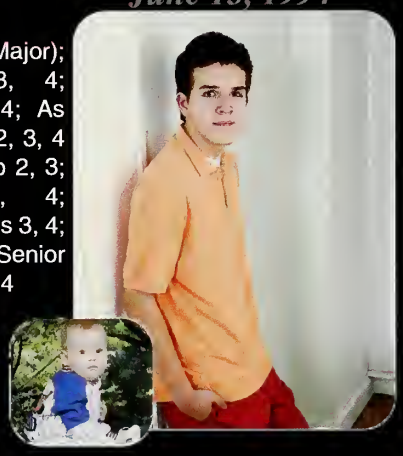

Alethea T. Melanson

September 5, 1993

Latin Club 3, 4

Deanna M. Mercieri

June 24, 1994

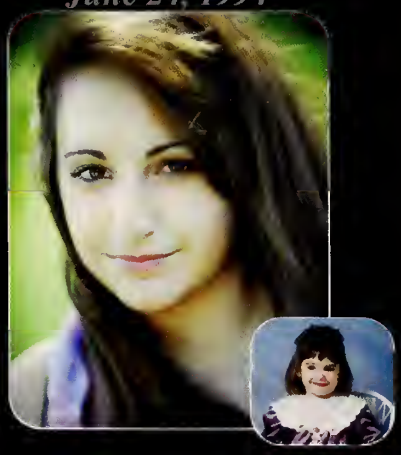

Soccer 1, 2, 3; Key Club 2; Environmental Club 2; Aegis 4

Rebecca M. Mercieri

May 16, 1994

Soccer 1, 2, 3, 4 (Capt.); Softball 1, 2, 3, 4; Diving 1; Powder Puff 1, 3; NHS 3, 4

Julia M. Morneau

November 17, 1993

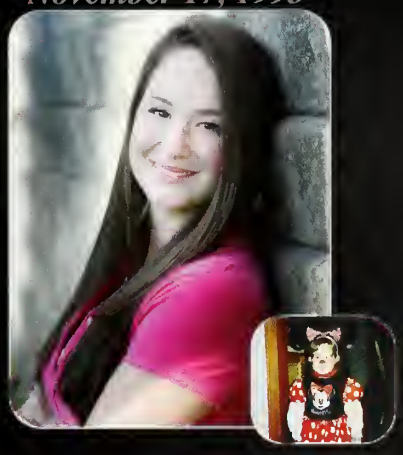

Field Hockey 1, 2, 3, 4; Lacrosse 1, 2, 3, 4; Hockey Mngr 2, 3, 4; Powder Puff 3; COPE 1; Environmental Club 1; Ping Pong Club 1

Christine N. Morsch

April 16, 1994

Field Hockey 1, 2, 3; Softball 1; Lacrosse 2, 4

Steven M. Moyers

September 27, 1993

Baseball 1, 2, 3 (Capt.), 4 (Capt.); Golf 1, 2, 3; Basketball 1, 2; Soccer 4

Ebony Z. Murphy

November 23, 1993

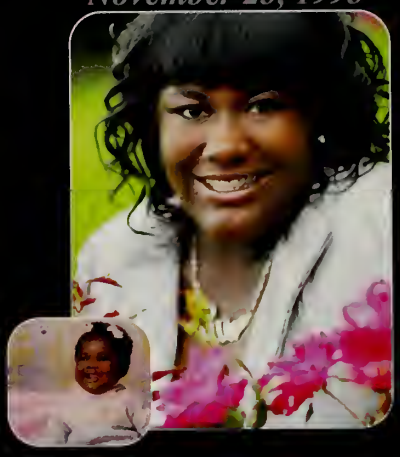

Indoor Track 3, 4; Aegis 4

Patrick M. Murray

November 15, 1993

Football 1, 2, 3, 4 (Capt.); Latin Club 1, 2, 3; Lacrosse 1, 2; Swimming 1

Michell F. Muzichuk

December 31, 1993

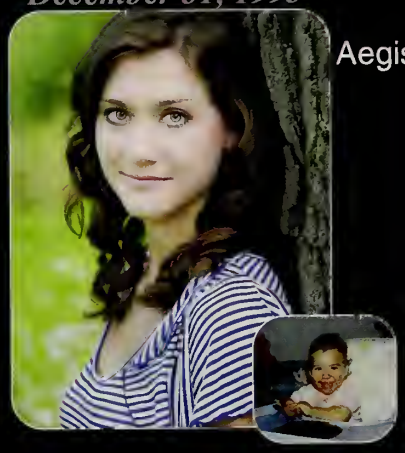

Aegis 4

Aazam Najeebi

August 9, 1993

Melissa H. Nguyen

December 31, 1993

Christopher J. Noel-Labieniec

October 11, 1993

Lana T. O'Connor

November 11, 1993

Golf 1, 2, 3, 4 (Capt.); Basketball 1, 2; Softball 1, 2, 3, 4

Makenzie L. O'Donnell

July 15, 1994

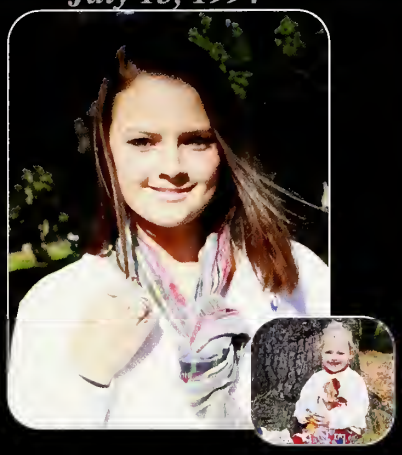

Volleyball 1; Basketball 1; Softball 1, 2; Cheerleading 3; Lacrosse 3, 4; Latin Club 3, 4; COPE 2, 3

Matthew J. O'Neil

July 21, 1994

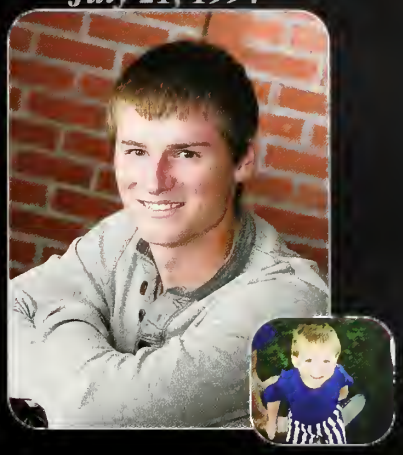

Baseball 1, 2, 3 (Capt.), 4 (Capt.); Basketball 1, 2; Golf 1, 2, 3; Intown Basketball 3, 4; Chinese Club 3

Connor J. O'Shea

August 10, 1994

ELCAT 2, 3, 4; Media Club 4

Kathleen E. O'Shea

July 24, 1994

Key Club 1, 2, 3, 4; Latin Club 3, 4; NHS 3, 4; Volleyball 1, 2; Outdoor Track 1, 2, 3, 4; Indoor Track 2, 3, 4; Band 1, 2; Senior Rep 4

Joey J. Otto

November 29, 1993

Katy M. Packard

January 29, 1994

Kyle A. Peles

January 5, 1994

Robotics 3, 4

Ty P. Peloquin

May 9, 1994

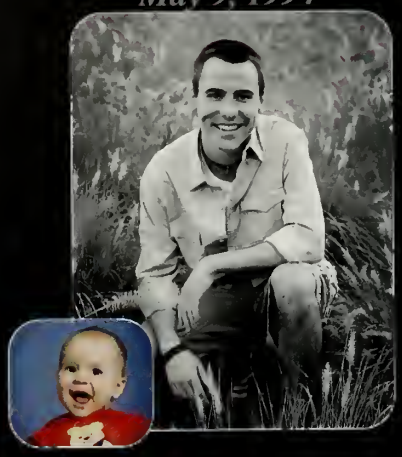

Lacrosse 1, 2

Nicholas A. Pezzetta

November 5, 1993

Vi T. Pham

July 29, 1994

Wrestling 4

Callie A. Phillips

January 31, 1994

Swimming 1, 2, 3, 4

Gabriella R. Pizzanelli

October 18, 1993

Field Hockey 1, 2, 3, 4 (Capt.); Tennis 1, 2, 3, 4 (Capt.); French Club 1, 2, 3; Spanish Club 4; SPARK 4; Spartanum 3, 4

Lindsay D. Plourde

November 27, 1993

Kaila A. Plumb

October 2, 1993

Eric W. Pomeroy

September 27, 1994

Cross Country 1, 2, 4; Wrestling 1; Indoor Track 2; Latin Club 1; Environmental Club 1, 2, 3,4

Kelsey I. Potter

July 21, 1993

Paul J. Quinn

August 23, 1994

Emily M. Rasid

May 9, 1994

Softball 1, 2, 3

Gabrielle M. Rate

August 31, 1994

Soccer 2, 3, 4; Outdoor Track 2; Spanish Club 2; NHS 4; Key Club 1, 2

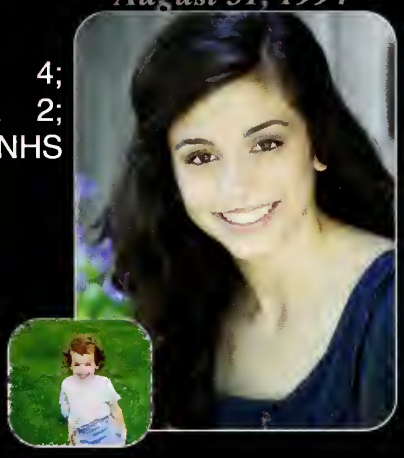

Adam L. Reyes

November 2, 1993

Maxwell T. Reynolds

March 28, 1994

Daniel A. Rivera

September 13,1994

Band 2, 3, 4; Jazz Band 3, 4

James A. Robbins

July 7, 1992

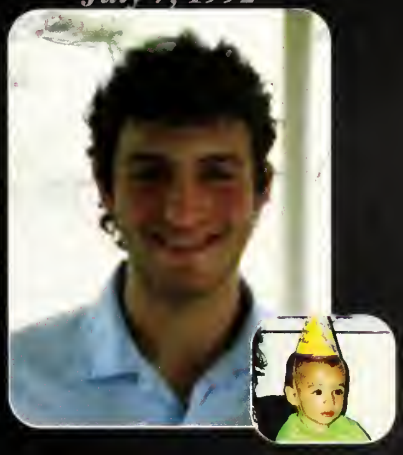

Outdoor Track 2, 3; Outdoorsman 1, 2, 3, 4; Culinary 1, 2, 3, 4

Jared A. Rollins

October 18, 1993

COPE 1; Intown Basketball 1, 2, 3, 4

Nicolas P. Rovelli

October 15, 1993

Wrestling 3, 4 (Capt.)

Erin P. Rybacki

March 28, 1994

Soccer 1, 2; Indoor Track 1, 2, 3, 4 (Capt.); Outdoor Track 1, 2, 3, 4; COPE 1, 2; French Club 3, 4; NHS 3, 4; Band 1, 2, 3, 4; Powder Puff 1

Matthew J. Salo

July 18, 1994

Robotics 2, 3, 4; NHS 4; Spartanum 4 (Director)

Meghan E. Salvon

December 8, 1993

Cross Country 1. 2, 3, 4 (Capt.); Tennis 1, 2; Indoor Track 1; Key Club 1, 2, 3, 4; Environmental Club 1, 2, 3, 4; Spartanum 1, 2, 3, 4; Drama Club 2, 4; Band 1, 2, 3, 4; Jazz Band 1, 2, 3, 4

Anthony J. Santaniello Jr.

January 13, 1994

Baseball 1, 2, 3, 4; Aegis 4; ELCAT 1, 2, 3, 4

Christopher J. Sattler

January 3, 1994

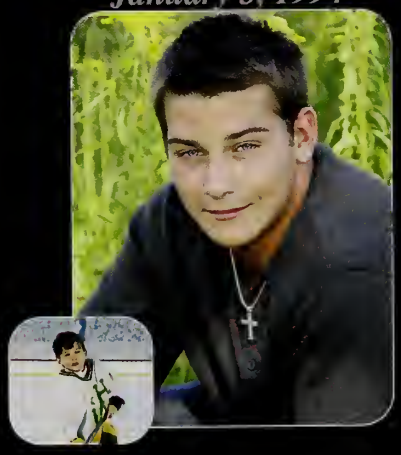

Key Club 1, 4; Ice Hockey 1, 2, 3, 4; Baseball 1, 2, 4

William P. Sheehan

February 5, 1994

Lacrosse 1, 2

Kayla R. Sirard

September 11, 1994

Field Hockey 1, 2, 3, 4; Powder Puff 3; Outdoor Track 1, 2; Key Club 3, 4; Spanish Club 3, 4; NHS 3, 4

Kyle A. Sonoda

December 6, 1993

Lacrosse 1, 2, 3, 4; Wrestling 1

Alexandra G. Spear

February 7, 1994

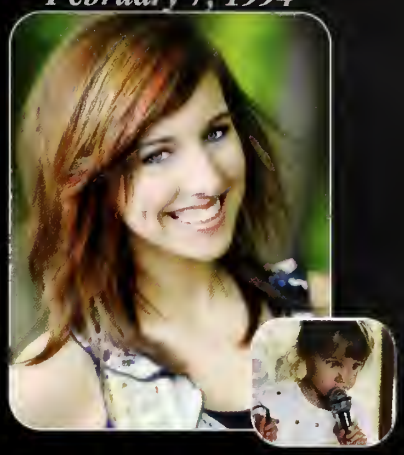

Chorus 1, 2, 3, 4; Duly Noted 1, 4; Spartanum 4; Dance 1, 2, 3, 4

Nicholas J. Spirito

February 8, 1994

Chorus 1, 2, 3, 4; Offbeats 1, 2, 3, 4; Madrigals 3; Drama Club 1, 3; Student Council 1

Victoria A. Stanulonis

December 12, 1993

Latin Club 4; Softball 1, 2

Emily C. Stetkiewicz

June 22, 1994

Basketball 1, 2, 3 (Capt.), 4 (Capt.); Volleyball 1, 2, 3, 4 (Capt.); Student Council 1, 2, 3, 4 (Officer); Spanish Club 1; Powder Puff 1; NHS 3, 4

Kayla E. Sullivan

September 30, 1993

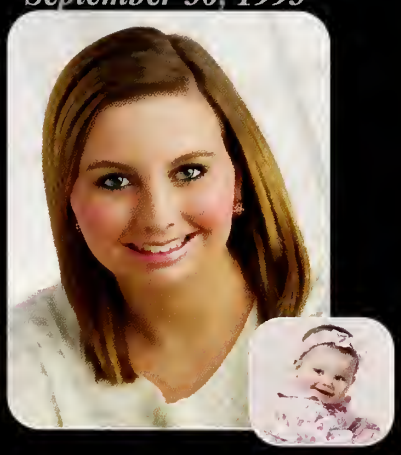

Key Club 2, 3; Soccer 1; Senior Rep 4; COPE 2; Aegis 4

Michael P. Sullivan

December 9, 1993

Football 1; Key Club 1, 2, 3, 4; Spanish Club 2, 3, 4 (Board Member); Senior Rep 4; Spartanum 4

Christopher M. Tarbell

March 1, 1994

Band 1, 2, 3, 4; Jazz Band 3, 4; Pit Band 2, 3, 4; Swimming 1, 2, 3, 4 (Capt.); Cross Country 2, 3, 4; Track 3; Spartanum 2, 3, 4

John W. Tarbell

March 1, 1994

Robotics 1, 2; Swimming 1, 2, 3, 4; Spartanum 2, 3, 4; Pit Band 1; ELCAT 1, 2, 3, 4

Nicholas J. Tilli

July 25, 1994

Ski Team 1, 2, 3, 4; Ping Pong Club 1

Christopher J. Tirsch

July 28, 1994

Band 1, 2, 3, 4; Pit Band 3, 4; JV Jazz 3; Environmental Club 4

Samuel H. Torff

June 12, 1994

Golf 2, 3, 4; Volleyball 2, 3, 4 (Capt.); Intown Basketball 1, 2, 3, 4

Savannah M. Trombley

May 9, 1994

Cheerleading 3, 4

Kenya K. Tucker

June 27, 1994

Indoor Track 2, 3, 4 (Capt.); Volleyball 1; Outdoor Track 2, 3, 4; Aegis 4; Media Club 4; Senior Rep 4

Karly J. Turgeon

November 13, 1993

Softball 1; Swimming 1; Soccer 1, 2; Basketball 2, 3 (Capt.), 4 (Capt.); Powderpuff 1, 3; Spartanum 4; Aegis 4; NHS 3, 4; 3 vs 3 Basketball Tournament 1

Mark A. Turowsky

August 18, 1994

Football 1, 2, 3, 4; Indoor Track 1, 2; Latin Club 1, 2, 3, 4; Key Club 4; Powder Puff 1, 3

Nathan T. Varney

November 12, 1993

Soccer 1, 2, 3, 4; Indoor Track 2, 3, 4; Outdoor Track 1, 2, 3, 4; Robotics 1, 2, 3, 4

Anthony G. Vega

June 21, 1993

Football 1, 2, 3, 4; Basketball 1, 2, 3, 4

Sarah K. Verteramo

April 6, 1994

Softball 1, 2; Little Big Kids 1, 2, 3, 4

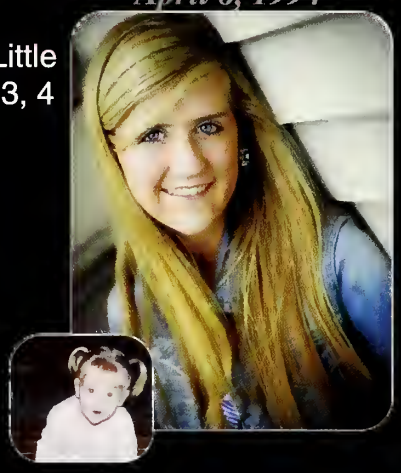

Alexander J. Vickery

August 3, 1993

Environmental Club 1

Tyler J. Wainwright

November 4, 1993

Meagan M. Walczak

October 6, 1993

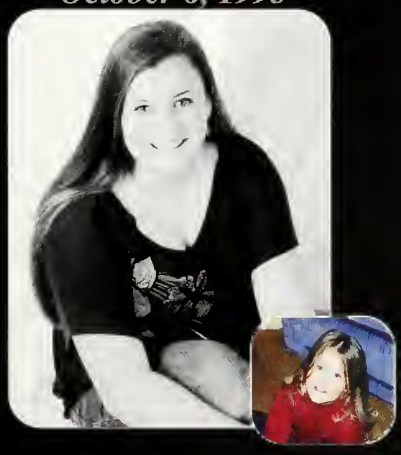

Key Club 1, 2, 3, 4; Duly Noted 4; Environmental Club 3; Volleyball 1, 2, 3; Indoor Track 4; Outdoor Track 2, 3, 4; Swimming 1, 2, 3; Chorus 1, 2, 3, 4; Dual Enrollment 4

Michael M. Walker

July 29, 1994

Environmental Club 1, 2, 3, 4; SPARK 4

Sarah A. Waltsak

November 27, 1993

Soccer 1, 2, 3, 4 (Capt.); COPE 1, 2; Swimming & Diving 1; Hockey 3; Spartanum 3, 4; Aegis 4; NHS 3, 4; Powder Puff 1, 3

Chun F. Wang

November 6, 1993

Cross Country 1, 2, 3; Indoor Track 1, 2, 3; Track 1, 2, 3, 4; Student Council 1, 2, 3; Math Team 1, 2, 3, 4; Key Club 1, 2, 3; As Schools Match Wits 4; Intown Bball 1, 2, 3, 4; Chinese Club 2, 3; NHS 3, 4

Arielle T. Ward

January 7, 1994

Basketball 1, 2, 3 (Capt.), 4 (Capt.); Volleyball 1, 2; Bean Routine 1, 2; Powder Puff 3

Ashley N. Webb

April 26, 1994

Cheerleading 1; Volleyball 2, 3, 4

Elizabeth A. Weithofer

April 27, 1994

Soccer 1, 2, 3, 4 (Capt.); Indoor Track 3, 4; Outdoor Track 1, 2, 3, 4; COPE 1, 2; Powder Puff 3; Aegis 4; Spartan Spectator 3; NHS 3, 4; Class Secretary 3, 4; Student Handbook Committee 3, 4

James P. Welch

March 30, 1994

Key Club 1, 2, 3, 4; Spanish Club 2, 3, 4; Indoor Track 3, 4 (Capt.); Outdoor Track 2, 3, 4 (Capt.); Golf 3, 4; NHS 3, 4 (Pres.); Class Vice President 2, 3, 4

Andrew M. Wilczewski

November 11, 1993

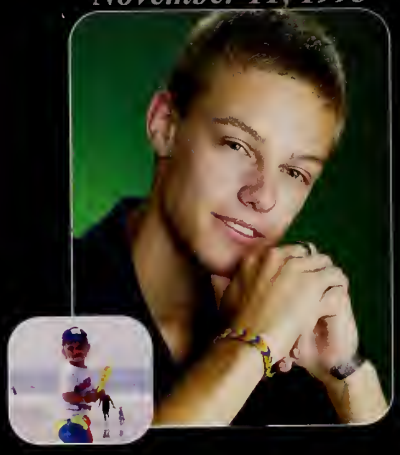

Devon R. Wolfenden

May 16, 1994

Soccer 1, 2, 3, 4 (Capt.); Softball 1, 4; Lacrosse 2, 3; Autism Program 3, 4; Powder Puff 1, 3; Aegis 4

Wai K. Wong

October 29, 1993

Outdoor Track 1, 2, 3, 4; Indoor Track 3; Intown Basketball 3, 4; Chinese Club 3; Math Team 3; Business Club 3, 4

Max W. Wosky

February 8, 1994

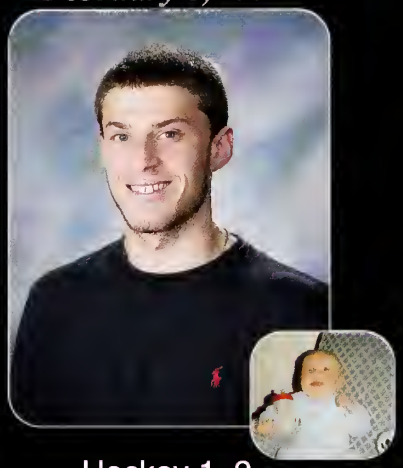

Hockey 1, 2

William J. Wynne Jr.

September 21, 1993

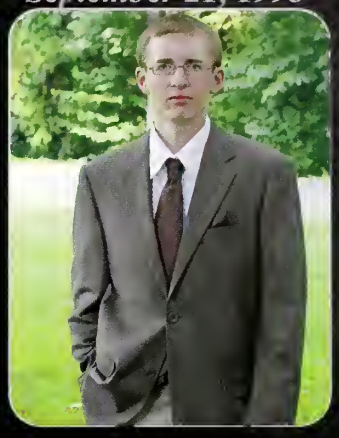

Wrestling 1, 2, 3, 4

Jack A. Yacteen

January 22, 1994

Soccer 1, 2, 3;
Key Club 3, 4

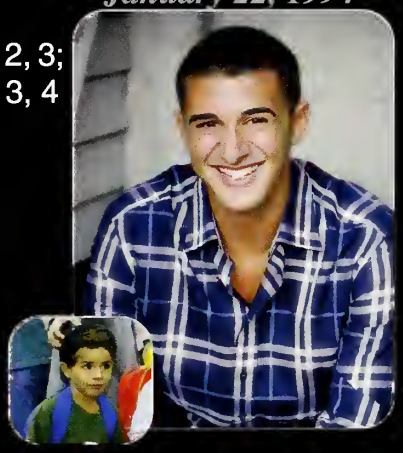

Yvonne A. Zehlaoui

November 23, 1993

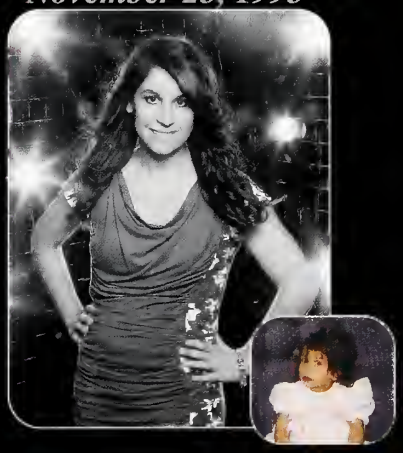

ELHS Class of Twenty12

Class of 2012

Senior Superlatives

Class Scholar

Emily Logan & Alex Cotter

Class Athlete

Matt O'Neil & Alyssa Balboni

Class Clown

Chris Frappier & Alexia Basile

Class Couple

Colleen Latsko & Nate Jones

Class Sunshine

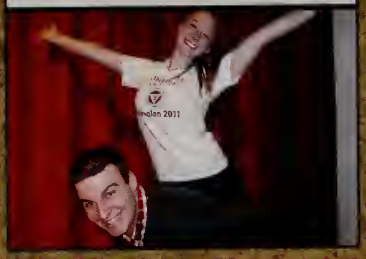

Chris Frappier & Colleen Latsko

Class Musician

Chris Hodge & Ashley Humason

Class Cutie Pie

Jimmy Welch & Victoria Knight

Class Flirt

Brandon McAlary & Giorgi Bengston

Class Artist

Nick Pezzetta & Brigid Callahan

Best Looking

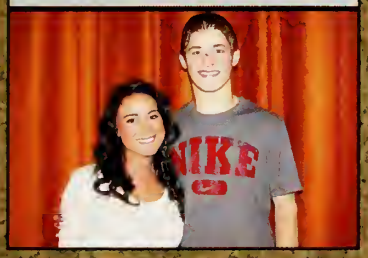

Marie Gentile & Tom Mazza

Most Likely to Trip Down the Stairs

Chris Frappier & Caitlyn Cohn

Best Dressed

Alexandra Spear & Chris Hodge

Best Smile

Nick Cutler & Alexa Allen

Best Laugh

Nick Tilli & Brady Hayden

Best Car

Nate Jones & Amanda Howell

Best Excuse Maker

Jack Lowney & Alexia Basile

Most Respected

Emily Stetkiewicz & Dave Dubner

Most Energetic

Alexia Basile & Brian Bazin

Most Changed

Nick Pezzetta & Christy Morsch

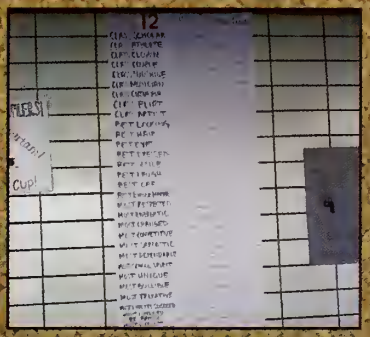

Best Eyes

Nick Fraboni & Jackie Keefe

Most Competitive

Joe Goodchild & Karly Turgeon

Most Sarcastic

Dan Gagne & Elizabeth Weithofer

Most Dependable

Brian Flanagan & Shereen Cruz

Most School Spirit

Brian Bazin & Alexia Basile

Most Unique

Sara Cardone & Stone Johnsen

Most Gullible

Chun Wang & Kayla Sirard

Most Talkative

Joe Goodchild & Taylor DeGray

Most Likely to Succeed

Emily Logan & Alex Cotter

Most Likely to Become Famous

Matt O'Neil & Sarah Indomenico

Best Hair

Chris Hodge & Maggie Mack

Most Likely to be Late to Graduation

Jackie Keefe & Kelsey Potter

Worst Case of Senioritis

Joe Goodchild & Jackie Keefe

Contributed Most to Class

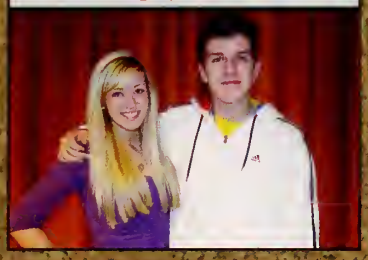

Julie Cokotis & Andrew Mejia

Best Date to Bring Home to Mom & Dad

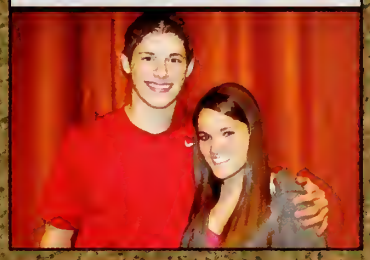

Tom Mazza & Alexa Allen

Two that Should Have Dated

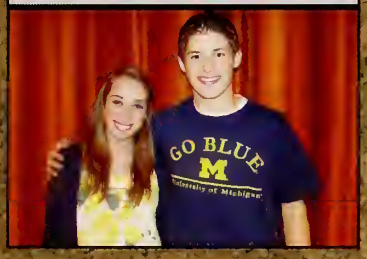

Loren DeLisle & Tom Mazza

Teacher's Pet

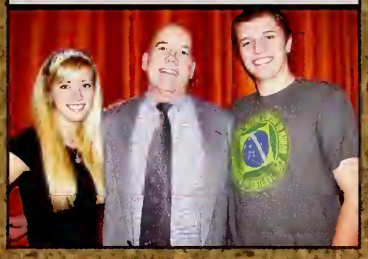

Julie Cokotis & Brandon McAlary

Soccer Mom & Dad

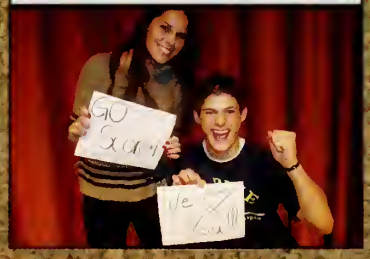

Elizabeth Weithofer & Tom Mazza

Work-a-holic

Victoria Knight & Justin Ayala

Best Friends (Guys)

Connor Holland & John Jacquinet

Best Friends (Girls)

Kacie Bobianski & Emily Lajoie

CONGRATULATIONS
CLASS OF 2012

Senior Picnic

September 18, 2011

[1] Loren DeLuie, Emily Logan, Elizabeth Weitholter, & Victoria Knight are all giggles while taking pictures.

[2] Lexi, Kim, Kathleen, Emily, Maggie, Shereen, Erin, Colleen, Andres, & Natalie definitely enjoyed the picnic food.

[3] Gabi Rice and Emily Stelzriede are excited to finally be seniors.

[4] Did Brandon McAlary and Mr. Extine just plan their outfits?!

[5] Class Cougar nominees Sarah Vandevanter with Rob Holden & Pat Murray with Caitlin Marino.

[6] Catherine, Caitlin, Alex, Sarah, Shoshi, & Julia hold up Kenny Hernandez.

[7] *Long Live* Class of 2012!

[8] A group of close friends show off their balloon hats.

[9] Senior girls gather for a group picture, while Tom Mazza jumps in.

[10] "***Zzzzeniors Twenty Twelve!***"

[11] Official class chef, Justin Ayala grills burgers for the class.

[12] Billy Jacques and Adam Reyes stop and pose for the camera.

[13] Mr. Kelly with Ashley Webb, Alexa Bartle, Carley Chapdelaine, Kayla Sullivan, and Kary Packard.

[14] Senior friends enjoy the picnic at Pine Knoll!

[15] Emily Stelzriede showing off her pelli? skills to fellow classmates.

[16] Brian Bazin and Brandon McAlary having an intense balloon battle.

[17] Special thanks to Ms. Lu, Mrs. Lowell, Ms. Nordin, Ms. Daly, & Ms. Renean for supervising our class picnic!

[1]

[2]

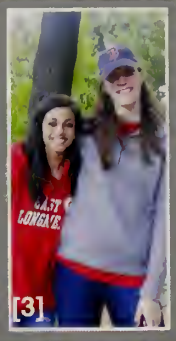
[3]

[4]

[5]

[6]

[7]

[8]

[9]

[10]

[11]

[12]

[13]

[14]

[15]

[16]

[17]

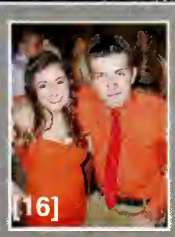

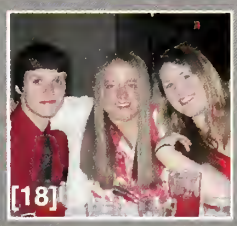

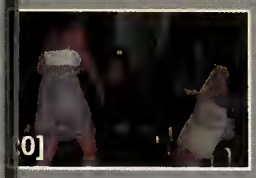

Senior Banquet

March 30, 2012

[1] Colleen Latsko, Maggie Mack, and Erin Rybacki show off their true friendship.
[2] Best friends, Renee Difiore and Sarah Indomenico are all smiles at the Senior Banquet.
[3] Sara, Cait, Emily, and Julie take a picture before starting off the night.
[4] Mr. Polk and Mr. Gonsalves are happy to be at Senior Banquet!
[5] The two, Mark Turowsky, Tom Mazza, and Dave Dubner are truly excited for those strawberry daiquiris.
[6] A group of senior girls show off their spring dresses for the camera!
[7] Swim team members, Callie Phillips, Emily Lapole, Kacie Bubianski, and Karina Mayall
[8] Smiles are all around this group of friends.
[9] These tough guys look like they really enjoyed their dinners!
[10] Marie Gentile, Brianna Fenney, and Kayla Sullivan flaunt their beautiful outfits!
[11] A close group of friends smile big for the camera.
[12] As the night goes on, these boys can't wait to show off their dance moves!
[13] A group of A.P. Biology girls.
[14] Spartanum Directors, Chris Hodge, Shereen Cruz, Jeff Klofas, and Kim Austin get together for a group picture.
[15] Special thanks to all of the faculty who helped at Senior Banquet!
[16] Natalie Martin and Andres Mejia-Ramon are matching with their orange attire.
[17] This group of close friends take a break from dancing to take a quick picture.
[18] Eric, Lana, and Courtney smile for the camera.
[19] These boys sure know how to clean up nice, lookin' good!
[20] Sarah Waltsak and Alyssa Balboni danced the night away around Chris Frappier.
[21] The administration, Mr. Kelly, Ms. Flanagan, and Mr. Paige.
[22] Silly faces are all around at this table!

SENIOR SEMI

January 21, 2012

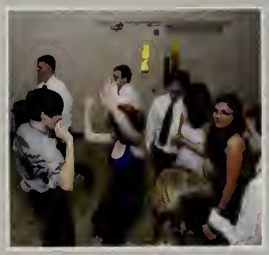

So You Think You Can Dance?

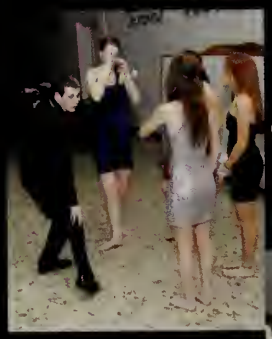

Everybody Clap Your Hands!
The whole class gets together for the ChaCha Slide.

Black Attack
Paige Dutko and Sarah Waltsak are fiesty on the dance floor with their black dresses.

Do The Stanky Leg
Ryan Harrington shows off his killer dance moves while a group of girls stand in awe.

Fist Pump!
Mike Walker gets his groove on to a song at senior semi.

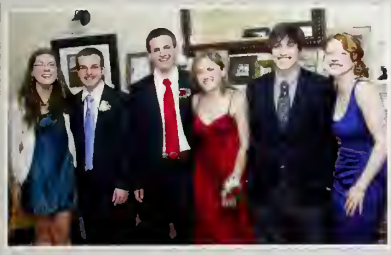

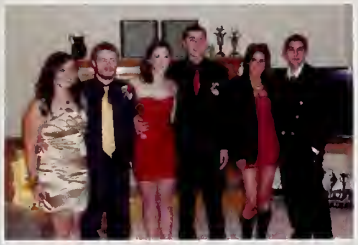

Just The Two Of Us

Gorgeous Girls
Giorgi Bengston and Amanda Howell take a quick picture before heading back to the dance floor.

What's For Dinner?
Jack Yacteen and Emily Logan smile for a picture while waiting for their delicious meals before semi.

Curled Cuties
Colleen Latsko and Maggie Mack are all dolled up and ready to dance the night away!

Twin Time
The Tarbell twins, Chris and John stand together for a picture.

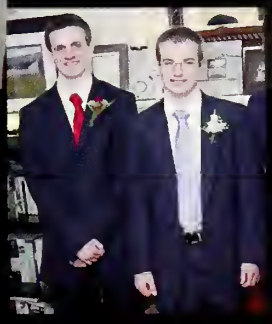

Sparkle n' Shine!
Seniors, Kayla Sirard and Ashley Webb show off their metallic dresses at the dance.

Two Of A Kind
Becca Mercieri hugs Brandon McAlary as they both smile big for the camera.

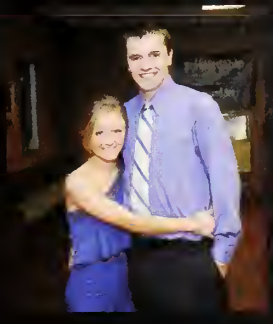

Congratulations

Long Live

Class of 2012

Victoria Knight

Victoria,
We are so proud of you, and all of your accomplishments. You're the hardest working person we know. You put your heart and soul into whatever you do and with this you will succeed. Keep reaching for your dreams, you will get them. Congratulations!
Love Mom, Dad, Ali, and Lizzy

Shereen Cruz

Shereen,
We've always been very proud of you. May you be surrounded with people that will influence you positively as you continue your journey in life. Remember *"Ang pagkakataon sa buhay ay madalang dumating. Kapag narito na, ating samantalahin"*. We love you and we will always be grateful to be your parents.
Mom, Dad, Ate Pam, & Moymoy

Jess Grigely

Jess,
You were the surprise in my life and now you are the last Grigely to graduate ELHS. I am so proud of you. You have worked hard to achieve your goals and I know you will accomplish whatever you put your mind to. I have watched you dance for the past 15 years, with such amazement and pride at the talent you possess, and I will truly miss that. Take all that you have learned and experienced into the next chapter of your life. I love you "to infinity and beyond"!
Love Mom

Catherine Becker

Catherine,
We are so proud of the young woman you have become! You bring us joy with your effortless sense of humor. Please remember, you are always loved!
Love, Mom and Dad

Erin Rybacki

Dear Erin,
We are so proud of you. All your hard work has paid off. We love you and will miss you next year!

Love Mom, Dad
Julie & Kayla

Jared Rollins

We wish you much health and happiness as you continue your life's journey. You have so much potential and we know you can reach any goals and dreams you want! You have grown into a mature and thoughtful person. We are proud of you. God bless you.

Love Dad and Laura

Maggie Mack

Maggie,
Deep down we wish we could turn back the hands of time and have you as our baby girl again, and enjoy every day of your childhood all over again - just the same as the first time. You are, have always been, and will always be the source of overwhelming joy for us. We are excited for you as you take a giant step into your promising future. We will always be right by your side. We love you.
Mom, Dad, Robbie and Joey

Casey Foley

You have been a great daughter and have given us such happiness watching you grow into the wonderful person you have become. You have worked hard and should be proud of all you have accomplished. We wish you a safe, happy, healthy and fulfilling journey as you start your new adventure. We are very proud of you. God bless you.

Love Mom & Rick

"Life is what happens when you have other plans"

Brian Bazin

Congratulations Brian! We are so proud of you. You have been taking us by storm ever since the day you were born and you haven't stopped since. As you continue on with your education, work hard but always have fun. We look forward to your return and taking the world by storm.
Love Dad, Mom, Alex, Camryn, & Spike

Colin Mack

There are two lasting bequests we can give our children: one is roots, the other is wings. -Hodding Carter

Colin,
It has been our great joy to watch you grow into the man you have become. Your roots are strong; now spread your wings and fly!
All our love always,
Mom and Dad

Jess Kazyaka

Dear Jess,
It has been wonderful watching you grow into an amazing young woman. Your hard work and dedication is impressive. We cannot wait to see what you do next!
Love, Mom, Lys, Niki & Gram

Kimberlyn Austin

It is through your sense of humor, kindness, beauty, intelligence and confidence, that we admire the extraordinary young woman you have become. You have always had so much to share with us. It is time now, for you to share your gifts with the world! Follow your dreams, be yourself, and always know our love and support will be with you forever...Congratulations! We love you!

Dad, Mom, and Madelyn
And...Maddy says, "We hope you dance KJ"

Christopher & John Tarbell

Always enjoy the little things in life; one day you will know that they were the big things after all. Work as if it's all up to you and pray as if it's all up to God. Give the world the best you have and the best will come back to you.
Vive bene.

Love, Mom

Kara Fritz

Not a day passes by that we don't realize just how blessed we are to have you. Your smile, laughter, and humor brighten our lives. Your bravery, intelligence, and independent nature will take you far. But always remember happiness is success! We wish you all the happiness in the world!
Love Dad, Mom, Brian & Jessica

Julia Morneau

Congratulations Julia!
It seems like just yesterday that you started school and now you are graduating! You are an amazing young woman. Follow your heart and the future will be bright.
Love Mom, Dad, Dave and Tim

Franco Bruno

Wasn't it only yesterday that you were going into 1st grade with Mike, Pat, & George always looking to make people laugh! What a great person you grew up to be. Always believe in yourself and we will always be there for you. We are proud to call you our son.
All our love,
Mom and Dad

Ryan Casey

Ryan,
Congratulations!! We can't believe the day is finally here! We are very proud of you! Enjoy these special times and memories. Work hard in college and follow your dreams!
Love, Mom, Dad,
Kristen & Kylie

Amanda Emet

Whatever you decide to do, you'll be great at it!

Love,
Mom, Dad, and Ty

Colleen Latsko

Dear Colleen,
You are such an incredible person. We are so excited to watch as you bring your love, laughter, and spirit out into the world, and make a difference in the lives of those you touch. We feel blessed every day that you chose us to be your family.
We love you.
Dad, Mom, and Shane

Ale Kallaugher

"So different, yet so the same. Two sisters, only have their parents to blame. It's rare that two can get along, but when they do, they're inseperable. Such a blessing comes to few."

Hi Sis! I can't believe your graduating already! Don't forget, always be a little Freddy. "Hot Tramp, I love you so" <3

Alexa Foley

To our beauty girl,
These last four years, you have grown into a smart, beautiful, confident and caring young woman. No matter what life brings you, your smile and laugh will always have the power to light up a room and make other people wish they could share in that.We are so proud of you!
Love Mom, Dad, and Kyle

Christopher Hedge

Congratulations Christopher! We are very proud of you. You are a very special young man. Your smile, kindness, and sense of humor brings us so much joy! Wishing you a life full of happiness and success! With all our love,
Dad, Mom, and Matthew

Brianna Fenney

Brianna,
Never loose sight of your dreams and never compromise anything to reach them; it takes courage to grow up and become who you really are. You have made us so proud.
Love Mom & Dad

Emily Lajoie

Dear Emily,
We are so proud of everything that you have accomplished! As a dedicated year-round swimmer, you have also successfully taken all Honors and/or AP classes and maintained an extremely high GPA. All best wishes to you as you pursue your higher education. We love you.
Mom, Dad, Juliette, & Kelly-xoxoxo

Anthony Santaniello Jr.

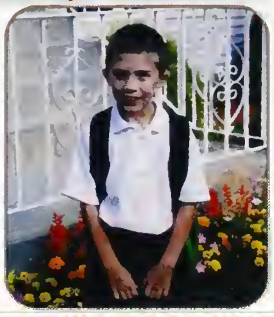

Anthony,
We are so proud of you! It seems impossible that you are already graduating! We love you very much! *"Be careful what you wish for 'cause you just might get it all!"*
Love, Mom, Dad and Allie

Robert Holden

Rob,
We are so proud of you. You have given us so much joy watching you grow into the man you have become. Never give up on your dreams. We know you will accomplish whatever you set out to do. We will always be here for you. We love you!
Mom, Dad, Ricky & Snowy

Gabriella Rate

We are so blessed to have you in our lives and proud of the respected and determined young lady you've become. Stay true to yourself; reach for your dreams; and above all, be happy. We love you always. Congratulations!
Mom, Dad, Sam, and Abigail

Jeffrey Klofas

Jeff,
We know you will continue to be successful in whatever you do. Remember to take time to enjoy all of life's experiences - they make you who you are! We will always be proud of you.
Love, Mom, Dad & Lindsay

Alessandra Cerasuolo

"See I can fly." You can do whatever your heart desires. The sky is the limit Ali. Congratulations graduate.
Love Mom, Dad, Cassie, and Sheila

Christopher Tirsch

Christopher,
We can remember how proud we were the day you were born, and now 18 years later we are proud of the young man you have become. You have brought so much happiness into our lives. You will alway have our love and support in all of your future endeavors.
Love, Mom & Dad

Ale Kallaugher

Allie-Manna,
We know your future will be full of wonder and imagination. There are no limits to what you can achieve. Enjoy life!
Love Always,
Gag and Gut

Emily Logan

You have brought nothing but pure joy into our lives. We wish you all the happiness the world has to offer! You deserve it! You are a wonderful person and will achieve everything you ever wanted. We'll be right behind you always! We love you Emily.
Dad, Mom, Brooke, and Brendan

Nick Fraboni

Nick,
We are very proud of the young man you have turned out to be. Your strength, determination, and sense of self have served you well. We are very excited to see what the future holds for you. We know you will achieve all your goals!
Mom, Dad, and Dave

Shoshana Cuch

Congratulations Shoshi!! Learning is a never ending quest. May it always be a source of inspiration. Treasure your dreams and pursue them with passion but always keep your beautiful smile. You are so special!! We are very proud of your accomplishments.
With Lots of Love,
Mom and Dad

Lexi Mazza

Lexi,
We are so proud of what you have accomplished in these past four years. You are passionate, dedicated, hard working, and so very organized! Blessings and great success as you move on. Lots of love...*xoxox*
Dad, Mom, Joseph & Liz

Emily Stetkiewicz

Emily,
You have made our lives rich with love and laughter. We are proud of you! You have created yourself into a person with high morals, respect for self and others and into a committed athlete. Embrace life and all your dreams will come true.
Love, Dad and Mom *xoxo*

Niko Basile

You are a strong, interesting, talented, creative, funny, hardworking, intelligent, and compassionate young man who we are so very proud of. With love always,
Uncle John & Auntie Erica

Emily Stetkiewicz

Emily Congratulations!
We are proud of all your accomplishments. We can't wait to see you start this new chapter in your life with the same hard work, determination, and leadership that have hepled you become the successful person you are. Remember Sisters *just get it!*
Love You, Jen and Maura

Casey Cirillo

Congratulations Casey!
We are so proud of you and all your accomplishments. As you begin the next chapter of your life, always follow your dreams and believe in yourself. You can achieve whatever you put your mind to! We'll always be there to love and support you. We wish you much happiness and success in your future.
Love, Mom, Dad, & Ryan

Kristen Chevalier

Kristen,
Where has the time gone? It seems just yesterday you were our little girl. Now you've grown into a beautiful young woman. As you begin your new journey in life, always remember to follow your dreams and believe in yourself. Congratulations on your graduation. We are so proud of you!
Mom, Dad, Jimmy, Kathryn, and Grandparents

Joseph Goodchild

Congratulations Joe!
Our journey with you continues to be an adventurous one! May your energy and enthusiasm for life drive you to accomplish great things in the world. Always believe in yourself and know that we love and cherish you each and everyday.
Love Always, Mom, Dad, Angela, Timmy & Christina

Anne Leighton

Our beautiful boogie woogie baby girl, It is no surprise to us that you have grown into a beautiful young lady with a kind heart. You were such a pleasant, good-natured baby, always smiling. We love you so much and know you will be a success wherever life leads you because you are compassionate and bright. Keep smiling that beautiful smile!
Love you, bug you!
Mom and Dad

Melanie Avdoulos

Melanie,
Congratulations on all of your accomplishments in high school. You leave your mark on ELHS as a champion diver and a school record holder. We are so very proud of you! We love you and wish you continued success in college and beyond.
Love, Dad, Mom, Deanna, & Alison

Anthony Vega

Congratulations Anthony!!!
As one chapter closes, another one is about to begin as you prepare for your future! We are very proud of you and all you've accomplished. We wish you success, happiness, and the best of luck.
Love Always, Mom, Dad, Gabby, Mikayla, Otto, Molly, Teddy

Meg Salvon

Meg,
We tease you about your first 18 months. Now it has been 18 years and we are so proud of the beautiful young woman you have become. From that tiny feverish infant with a board strapped on her arm to a healthy, beautiful and joyful young woman ready to step out into the world. We do not know where you will end up (hopefully not too far!) but we know that you will touch many hearts along the way leaving smiles in your wake!
XOXO
Mom, Dad, & Tom

Karly Turgeon

We are so proud of everything you have accomplished in the past 18 years! You have so many wonderful qualities and have made great choices in everything you do. You bring much happiness and love into our lives. It has been a wonderful adventure and we look forward to your continued happiness and success. We will always be here for you. All our love-
Mom, Dad, & Kaylene

Brian Flanagan

Congratulations Brian!
We are so proud of who you are and all you have accomplished. Your strength, determination, work ethic, humor and "glass half-full" positive outlook have helped shape the great person you've become and have not only helped you through life's challenges, but also will take you far in life. Follow your dreams and enjoy the journey!
Love, Dad, Mom, & Megan

Elizabeth Weithofer

Elizabeth,
Thank you for making us so proud of the person you are!- Mom &Dad
You've always been there for for me. I've always looked up to you. I had the time of my life with you. - Julia
Having you as a sister is like having a best friend. I know you will always be there. - Gabby
You're always nice to me. I will miss you when you are gone. - Robbie

We Love You!

Justin Ayala

Justin,
We are very proud of all you have accomplished, it is something to admire. We are even more proud of the way you go about it, with such modesty a sense of calm and humility. We feel so blessed we have you in our life. It will not be the same around here without you, but we are happy for you that you are moving on to a new adventure. We all love you!

Natalie Martin

It doesn't seem so long ago, but more like yesterday, that you were just a baby watching dance classes through the glass door. It didn't take you long to become an accomplished, beautiful dancer. You danced your way into the hearts of many with an ability to move, to touch, and to inspire. We are proud of all you've become and look forward to what you have yet to accomplish.
Love, Mom & Paige

Kyle Sonoda

Congratulations Kyle,
We are so proud of you and the young man you have become. Always remember to stay true to yourself and your beliefs and we know you will go far in life. Your future is a journey with many detours and roadblocks along the way, we're confident you will find the road to your success. We love you.
Mom, Dad, & Julie

Christopher Sattler

Chris, It seems like only yesterday we were at the cape cheering on your first goal. Now you're a National Champion and graduating from high school. From Mites to Jr. hockey you have shown great strength and determination both on and off the ice. As you enter this new chapter in your life remember to always live every moment to the fullest and follow your dreams. We are so proud of the respectful and loving young man you have become.
WE ALL LOVE YOU VERY MUCH!
Mom, Dad Anthony, Calli, Noni, Poppy, Papa, Joe, Laura, Joey & Nick

Kathleen O'Shea

Congratulations, Kathleen!
You and your accomplishments have brought us great pride and happiness. Our love and support go with you as you continue on your journey.

Love, Mom, Dad, Kelly and Michael xoxo

Garrett Baker

Garrett,
It has been a real joy and privilege to watch you grow into the fine young man that you've become. Allow God to continue to guide you and He will use you in great ways. We love you more than you can imagine.
Love, Mom and Dad

October 3, 2011 - October 7, 2011

Spirit Week

Neon Day

Twin Day

Costume Day

Class Color Day

Red & Gray Day

Go Green!
Jamie Mickiewicz, Gavin Ashe, Ashley Horrigan, & Lauren Beluzo show their sophomore class spirit.

You're a Wizard...
Caitlin Fleishman, Ashley Breton, & Kristen Casey dress up as *Harry Potter* wizards on costume day.

Stay Classy San Diego
Freshmen Andrew Katz, Jack ilton, Ryan Imelio, & David Kern how that the way to a woman's heart is through her nostrils.

Protect the Prez
Seniors John Jacquinet, Ryan Casey, Andy Cormier, Alec Horrigan, & Nick Cutler were body guards for President Holland.

Triple Threat
Mr. Paige, Ms. Flanagan, & Mr. elly pose for the camera in their matcing attire on costume day.

Musical Chairs!
Fall sports captains battle each other during the annual musical chairs game at the pep rally.

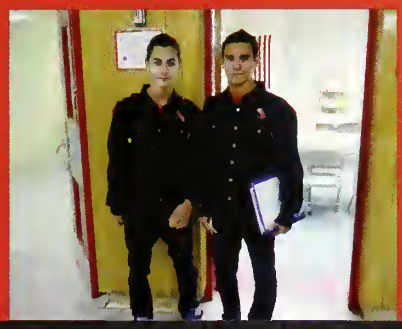

JUNIORS 2013

President

Michael Welch

Vice President

Gourab Sarker

Secretary

Joseph Berrouard

Treasurer

Natalie Gaines

Member-At-Large

Alexandra Babineau

Robert Allen
Miranda Anderson
Stephanie Azevedo
Alexandra Babineau
David Bach
Stephanie Badach

Sean Baillargeon-Kirley
Devon Barthelette
Ariana Becker
Joseph Berrouard
Rebecca Berte
Daniel Besser

Scott Besser
George Blake
Samuel Blake
Andrew Blanchard
Jack Blanchard
Deanna Bordoni

Joshua Bosworth
Jacob Boudreau
Tia Bowen
Michael Brennan
Ashley Breton
Danielle Brewer

Antoinette Brown
Kaitlyn Buckley
Alexandra Buendo
Ilena Burnett
Thomas Burns
Emily Bushway

2013

Cara Butcher
Vincent Calcasola
Alexandra Calvanese
Lauren Caprile
Andrea Caraballo
Eric Carrington II

Kristen Casey
Binqing Chen
Michael Cintron
Ryan Cloonan
Cameron Collins
Kyle Connors

Shawn Connors
Connor Coughlin
Sarah Cowles
Alexander Crivelli
Whitney Dalessio
Aurianna Davis

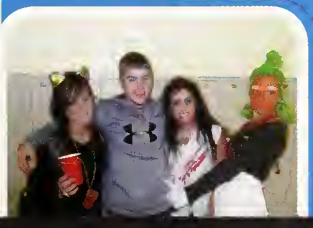

Juniors

Benjamin Demers
Nicholas Denno
Nicholas Destasio
Benjamin Devoie
Samantha Dicastro
Laura Doan

Carly Driscoll
Brandon Drumheller
Emily Duchesneau
Lauren Dunlop
Paige Dutko
Darien Ellard

Kate Elmendorf
Hans Fett
Nicholas Fiore
Curtis Fisher
Robert Fisk
William Fisk

Caitlin Fleishman
Matthew Fontaine
Kelsi Ford
Nathan Forest
Ian Fullerton
Natalie Gaines

Angela Gauthier
Anthony Geary
Dillon Gerfin
Rachel Gibson
Josh Goldberg
Alyssa Gonyea

Joshua Gonzalez
Sean Goodrich
Jillian Goulart
Madison Grande
Jacob Grant
Michael Green

Hayley Grimes
Brian Grohe
Jonathan Guinipero
Andrew Hall
Victoria Hall
Megan Hearne

Concetto Hepburn
Elizabeth Herd
Alex Hiller
Breanna Hobbs
Joshua Holley
Laurent Humes

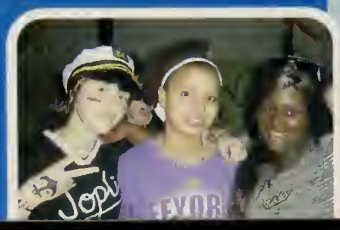

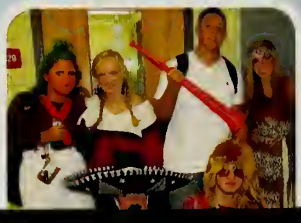

Michaela Hyland
Damian Iennaco
Elizabeth Imelio
Elena Iovine
Cody Iwanicki
Rebecca Jenkins

Jessica Johnson
Ryan Johnson
Kellie Jordan
Michael Jordan
Donnovan Keeney
Kaitlin Keet

Lauren Kennedy
Octavia Kenney
Mackenzie Keohane
Jeffrey Kirkitelos Jr
Ashley Kleeberg
Hannah Kleeberg

Alexander Lamothe
Cameron Lavallee
Jonathan Lemoine
Emily Loughman
Gerald Loughman
Thomas Lucia

Leah Maclure
Emilie Maggipinto
Tulsi Mali
Alaina Martin
Nicholas Martinelli
Michaela Mattoon

Paul Mazza
Daniel McGuill
Kiera McNabb
David Melanson
Nolan Meyer
Brendan Miller

Regan Miller
Robert Miller
Raphael Monteiro
Kayla Morrisino
Paul Morrisino
Lauren Morse

Nicholas Moschetti
Brittany Murphy
Daniel Myslinski
Jade Neves
Casey Nicoll
Nicholas Nubile

2013

Juniors

Ian Nugent
Nicholas O'Brien
Elizabeth Oglesby
Phoebe Olin
Seth Olsen
Stephen Olson

Zachary Palmer
Jessica Pappas
Paige Pappelardo
Caitlin Pavlak
Alla Pavlenko
Benjamin Pelletier

Brooke Pelletier
Taylor Penndorf
Christina Perkins
Brennan Piemonte
Ariana Pizzanelli
Matthew Plifka

Alexander Provoda
Oliver Pysz
True Rafferty
Brendon Ray
Brianne Reardon
Nicole Recchia

Jessie Reuling
Jena Rhinehart
Arianna Ricciardi
Tyler Robie
Feliciana Rodriguez
Salvatore Rosario

Melina Rudy
Bryce Santinello
Gourab Sarker
Eli Schwartz
John Scibelli
Nina Servidone

Cameron Sevigne
Hunter Shea
Morgan Sibley
Liann Simonds
Brianne Slade
Brian Sleator

Jacob Smith
Jenaquay Smith
Dominic Snyder
Yana Sorokina
Adriona Spear
Emily Spencer

Anne Stack
Daniel Starer
Samuel Stockhamer
Jonathan Stone
Kayla Stone
Jacob Strohman

Emily Stulgis
Jacqueline Sullivan
Meghan Sullivan
Michael Sullivan
Shannon Sullivan
Brady Sunter

Taylor Suse
Amanda Thibodeau
Amanda Torcia
Kennedy Ukelegharanya
Gabrielle Vega
Nickolas Vernadakis

Nicholas Vumbaco
Ashley Wands
Julia Weithofer
Michael Welch
Traci Welch
Michael Wilkins

Erica Williams
Mark Winslow
Taylor Witherspoon
Kayla Wood
Ah`Tavia Wright
Rachael Zemanek

Giuseppe Zemba
Christina Zuraw

2013

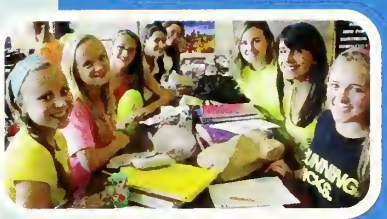

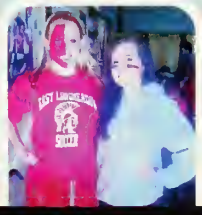

JUNIORS EMI

December 3, 2011

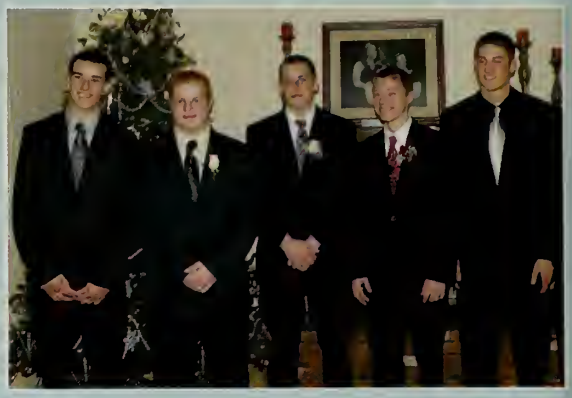

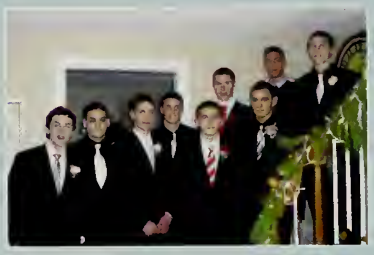

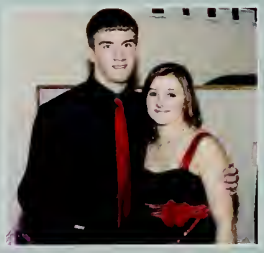

Couples Corner

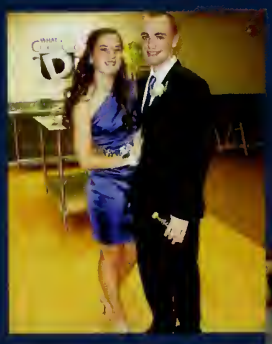

True Blue
Kristen Casey and Steve Olsen show us their matching attire.

Love Is In The Air
Joshua Gonzales and Traci Welch get together for a picture.

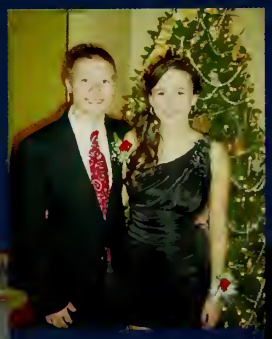

Perfect Two
Jacob Grant and Emily Duchesneau are all smiles for the camera.

XOXO
Brennan Piemonte and Gavin Ashe prepare to dance the night away.

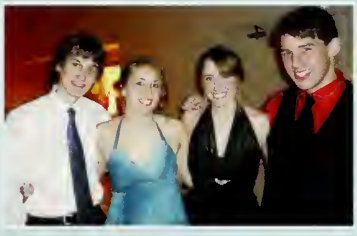

Double Trouble

Dancin' Divas
Amanda Thibodeau and Emily Loughman take a quick breather from the dance floor.

Best Friends
Brooke Pelletier and Bri Reardon display their true friendship for the camera.

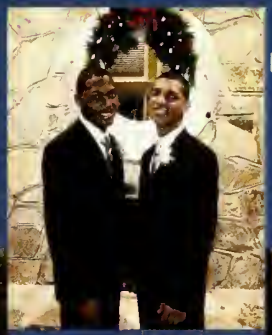

Red & White
Deanna Bordoni and Jillian Goulart flaunt their beautiful dresses.

Lovely Ladies
Meghan Whitney and Gabby Vega show off their pearly whites.

Sullivan Sisters
Twins, Shannon and Meghan Sullivan, pose together before the semi.

Basketball Boys
Sam Blake and Luis Rodriguez can't wait to show off their dance moves.

SOPHOMORES 2014

President

Brendan Logan

Vice President

Victoria Dutille

Secretary

Annalisa Mazza

Treasurer

John O'Connor

Member-At-Large

Kevin Cohn

Nathanael Afonso
Raffaele Albano
Ryan Allen
Nathan Anderson
Gavin Ashe
Frank Barbieri

Xavier Barnes
Danielle Basile
Madison Bates
Carly Battles
James Bedell
Morgan Belanger

Lauran Beluzo
Caleb Berard
Chelsea Bernard
Jessica Bohuckyj
Kimberly Bonacker
Taylor Bono

Tiffani Borrello
John Bortolussi
Brooke Bottomley
Brooke Boutin
Jonathan Bowden
Aria Bracci

Vivian Brennan
Brooke Breton
Lauren Brooks
Brian Brown
Karly Burelle
Kathleen Burke

Colin Burson
Evan Busha
Matthew Byam-Mooney
Joseph Cabrera III
Louis Calabrese III
Dane Cardella

Joseph Carnovale
Ethan Carrington
Regan Casey
Ryan Castonguay
Anthony Chonmany
Megan Christianson

Jake Clay
Ashley Cloonan
Alexi Cohan
Kevin Cohn
Christopher Cokotis
Hannah Cole

2014

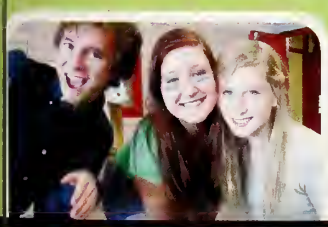

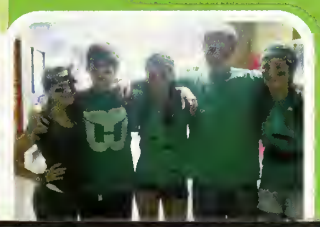

Sophomore

Stephanie Commisso
Halle Conway
Jose Cotto
Brian Cowles
Lia Crutchfield
Tori Currier

Brenden D`Arco
James Dalessio
Nicholas Delviscio
Anthony Demarche
Erin Demarest
John Devoie

Madison Donovan
Liam Driscoll
Sean Driscoll
Niki Dupras
Victoria Dutille
Mary Edwards

Tanner Fazzino
Tianna Feliciano
Amanda Ferrero
Dana Fessenden
Kristen Flanagan
Keriann Flynn

Kyle Foley
Andrew Frappier
Neil Gagnon
Ashaunnacy Gantt
Ryan Gasparini
Richard Gebo Jr.

Samuel Gerrmann
Eric Girard
Tyler Glass
Kaitlin Goldberg
Victoria Gour
Nicole Gousy

Ethan Grant
Anthony Grassetti
Danielle Graziano
John Griffin
Conner Harper
Allison Hayes

Gabrielle Haywood
Thomas Hinchey
Julia Holland
Ashley Horrigan
Nicole Howell
Kimberly Joyce

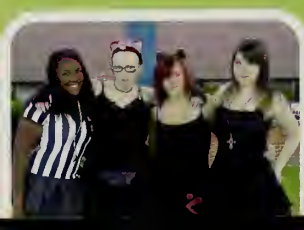

Thomas Kaye
Nicole Kazyaka
Devon Kennedy
Alexandra Knight
Ben Labelle
Amanda Lacopo

Jeremy Lafleche
Juliette Lajoie
Nicholas Lambert
Nicholas Lamothe
Mark Lareau
Hyung Rok Lee

Ryan Leveillee
Brendan Logan
Colby Lomascolo
Nathan Madeira
Kelsey Mancuso
Mercedes Martin

Robert Masengill
Annalisa Mazza
Joseph Mazza
Sarah McCandlish
Kelly McCarron
Olivia McDonagh

Meredith McGowan
Jack McIntyre
Dylan McKeon
Bryan Meara
Jenna Mercieri
Catherine Merton

Natalia Mesiti
Lauren Messenger
Jamie Mickiewicz
Nicholas Miller
Tyler Miller
Cody Minahan

Jacqueline Montana
Joshua Morrison
Rebecca Moses
Kristyna Murphy
Yasmeen Najeebi
Danielle Nault

Russel Nguyen
Brenna Nichols
David Nichting
Matthew O`Brien
Benjamin O`Connor
John O`Connor

2014

Sophomore

Quinn O Donnell
Kelly O`Shea
Gustavo Palacios
Tanner Patterson
Emma Paulides
Salvatore Pellegrino

Kaytelin Pelletier
Michael Pepper
Cesar Pereira Jr
Justin Perman
Nina Pham
Reed Phillips

Christopher Picard
Amaliya Polanek
John Polchlopek
Ryan Powell
Alecandre Rankins-Lee
Nicholas Raschilla

Thomas Readout
Sydney Richard
Luke Robare
Robert Robare
Luis Rodriguez
Ryan Rokosz

Emily Roy
Alexavier Sacco
Joseph Santaniello
michael sarkis
Calli Sattler
Jordan Schwartz

Mia Sgueglia
Sadie Shaw
Adam Sheets
Jessica Sheets
Patrick Sherry
Salvatore Silvestri

Avery Singh
William Smith
Joseph Stanislawski
Giovanina Szynkaruk
Ryan Taft
Francesca Tarbell

Samantha Terrell
Brandon Theriault
Megan Thibodeau
Jonathan Tirsch
Alexa Tollis
Hadiya Tuitt

Michael Tuitt III
Rebecca Varney
Sarah Venn
Taylor Vital
Michael Vivenzio
Jordan Walczak

Nalani Walker
Andrew Walz
Yu Wang
Gabriella Weithofer
Danielle White
James White

Isabella Whitehead
Naia-Emily Wiggins
Bianca Williams
Matthew Williams
Bennie Wright III
Alyssa Yacovone

Janina Yelle
Christopher Yeomans
Ethan Young
Sally Yuen

2014

FRESHMEN
2015

President

Andrew Katz

Vice President

Jack Dalton

Secretary

Arnab Sarker

Treasurer

Michael Sweeney

Member-At-Large

Steph McSweeney

Jonathan Afonso
Victoria Authier-Pietrucci
Alison Avdoulos
Kara Balboni
James Bates
Mary Bates

Natilie Besner
Mark Beznos
Bryan Blair Jr
Samuel Bloom
Katherine Bonavita
Kyle Booth

K`Lee Bosworth
Emily Boudreau
Adrianna Bowden
James Bowen
Sabina Brodeur
Nicholas Brown

Tyler Brown
Michael Buckley
Nicholas Buendo
Alesia Burnett
Allyson Burns
Dominic Bushway

Robert Butcher
Gavin Butler
Meghann Byrne
Giacomo Cabrera
Alice Calabrese
Olivia Calcasola

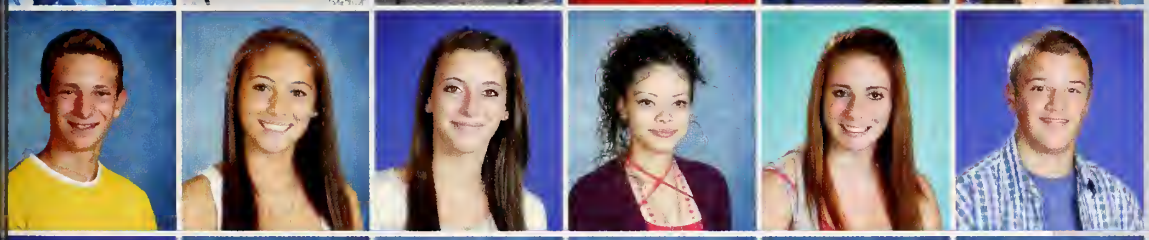

Nicolas Calvanese
Dianna Capua
Sofia Capua
Natasia Cardona
Kayla Carlin
Christopher Casella

Lauren Champigny
Thomas Chapdelaine
Wai Ching Cheng
Kathryn Chevalier
Thomas Ciarla
Joseph Commisso

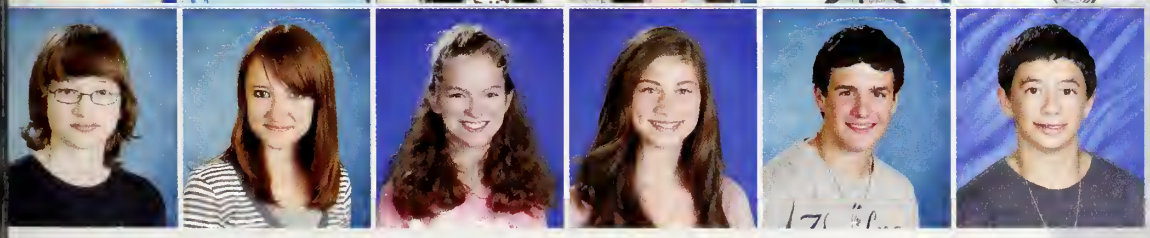

David Connors
Kira Cotter
Rachel Courville
Alexa Craig
Thomas Cronin
Peter Daggett

John Dalton
Julia Decker
Nikolas Demarest
Teah Dempsey
Kailia Denault
Devon Dentzau

Rickey Deprey III
Andrew Difiore
Erin Dillon
Brianna DiRico
John DiSabito
Matthew Donovan

Rachel Douglas
Ashley Dowd
Sarah Downie
Madison Dupre
Kayla Ebner
Kamarie Eddington

Danial Farooqui
Julianna Fazio
Alexandra Fearn
Michael Fenney
Carter Ferranti
Ryan Fisher

John FitzGerald
Kaitlyn Forbes
Andrew Forest
Jaylen Franklin
Matthew Frederick
Sarina Gallant

Christopher Garelli
Mathew Gasparini
Noah Gonzalez
Sarah Grasso
Victoria Grice
James Griffin

Andrew Grondalski
Benjamin Guilmette
Michael Hampton
Nicholas Hansmann
Benjamin Hanson
Conor Heath

Samantha Henderson
Madison Hennessy
Albert Hernandez-Cordova
Joshua Heropoulos
Alec Hills
Gabriella Holland

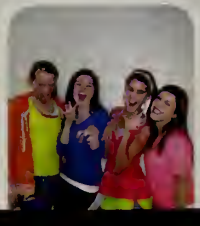

Michael Holman
Ryan Howlett
Connor Humphries
Jimmy Huynh
Alyssa Hyland
Ryan Imelio

Matthew Indomenico
Jared Jackson
Katelyn Johnson
Joshua Jones
Isabella Kacoyannakis
Mahak Kanjolia

Andrew Katz
Shannon Kennedy
Tea Kenney
David Kern
Daniel Kirk
June Klemmer

Christopher Koetsch
Tyler Lacamera
Kelly Lajoie
Alana Laporte
Sara Lareau
Elizabeth Lavoie

Meghan Lindsay
Nathan Lindsay
Dominique Loiselle
Courtney Lombardi
Daniel Lombardo
Nicholas Lupi

Stephanie Maciorowski
Anthony Magnani
Vincent Magnani
Tyler Maloney
Thomas Manarite
Lea Martin

Tyler Martinelli
Kyle McBride
William McCallum
Charles McLean
Marielle McLoughlin
Chelsea McManus

Douglas McSweeney
Stephenie McSweeney
Chloe Meunier
Drew Meyer
Jonathan Meyer
Rachel Michaelson

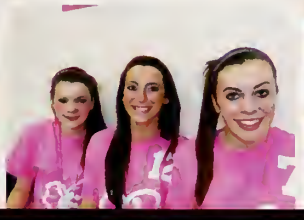

Maaz Mobeen
Madison Moirano
Brandon Monzillo
Jillian Morrisino
Brianna Moyers
Jack Moynihan

Cameron Murray
Alexah Newell-Mellis
Jacob Nichols
Katherine Novak
Joshua Novis
Caitlin O`Reilly

Wesley Olin
Matthew Pahl
Andrea Palacios
Marco Papallo
Eric Pappelardo
Matthew Pellegrino

Christopher Penniman
Tyler Peskurich
Drew Peterson
Joseph Piemonte
Alyssa Pioggia
Benjamin Podmore

Jacob Podmore
Lorin Porth
Isaac Pysz
Ethan Quinones-Prendergast
Adam Randall
Skyelyn Reyes

Lauren Rodolakis
Emmilia Rodriguez
Nicolette Rooney
Anthony Rosario
Charlotte Ross
Melissa Rousseau

Christian Santaniello
Arnab Sarker
Gia Sarkis
Chase Sawyer
Zachary Seyler
Nicholas Shea

Leah Sheets
Alyssa Shepard
Maura Simonds
Liam Skiffington
Jessica Sleator
Brett Smith

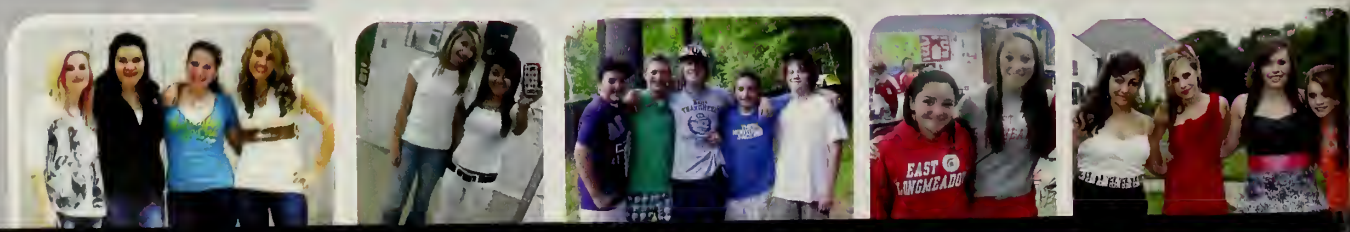

Julie Sonoda
William St Marie
James Stone
Julia Stone
Kayla Sullivan
Sean Sullivan

Paige Suse
Michael Sweeney
Jennie Taylor
Brittany Thomas
Israel Thomas
Connor Thompson-Hebert

Erica Torff
Jack Trainor
Sheila Tran
Dominic Tranghese
Nicholas Turnberg
Jillian Turowsky

Richard Ukelegharanya
Jose Varela
Tia Westcott
Julia Wood
Amy Zubenko

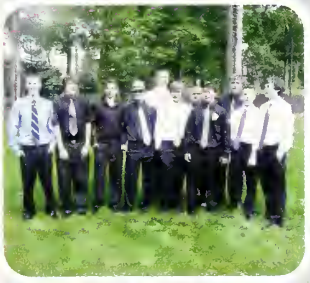

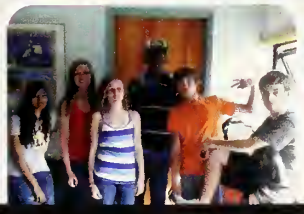

FACULTY

Superintendant's Office

Gordon Smith
Diane Tiago
Tracy Gamble
Teresa Olejars
Kathleen Celetti
Theresa Lo
Tami Brown

Gina Flanagan
Principal

Ryan Kelly
Vice Principal

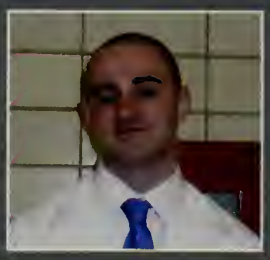

Frank Paige
Athletic Director/Dean of Students

Amanda Hood
Guidance Counselor

John Martin
Guidance Counselor

Janet Sullivan
Guidance Counselor

Lucrezia Illingsworth
Guidance Counselor

Marc Maccarini
Career Center

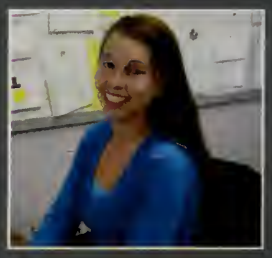

Carmen Velazquez
Guidance Office Personnel

Linda Bushey
Office Personnel

Louise Disa
Office Personnel

Theresa Hellyer
Office Personnel

Lynda Abel
English

Mark Bail
English

Anne-Margaret Blain
English

Margaret Huba
English

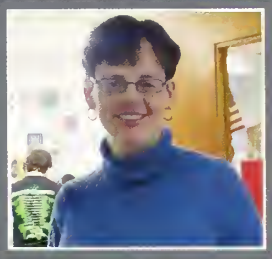

Bronwyn Monahan
English

John Morrissey
English

Julie Stark
English

Elizabeth Supranovich
English

Meghan Szczepanek
English

Kimberly Manning
Reading

Keith Brownlee
Mathematics

Janis Clini
Mathematics

Regina Crane
Mathematics

Brian Freeman
Mathematics

Gilbert Gonsalves
Mathematics

Eliel Gonzalez
Mathematics

Judith Osborne
Mathematics

Christine Ovitt
Mathematics

Elizabeth Placzek
Mathematics

Cathrine Daly
Science

Stephen Extine
Science

Anthony Fimognari
Science

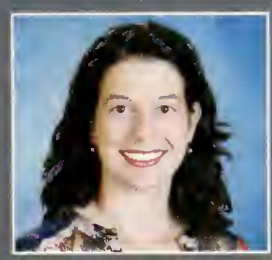

Dina Houle
Science

Daniel Maurer
Science

Mary Jo Renear
Science

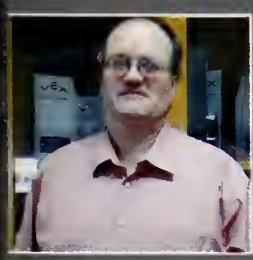

Peter Van Buren
Science

Katherine Wahlund
Science

Marilyn Burke
Social Studies

Jeffrey Dunn
Social Studies

Darryn Izzo
Social Studies

Glenn Maller
Social Studies

Eddie Polk
Social Studies

Kristine Rueger
Social Studies

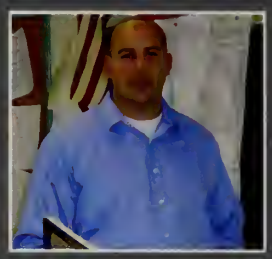

Jeffrey Zilch
Social Studies

Shayna Gilman
Foreign Language

Bonnie Rivera
Foreign Language

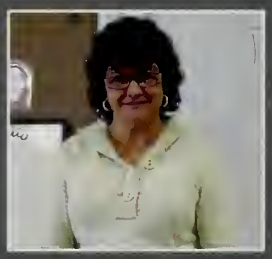

Milagros Tangredi
Foreign Language

Joseph Charter
Foreign Language

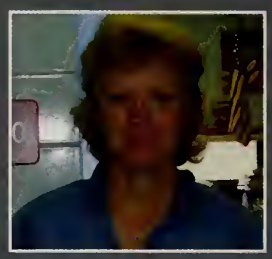

Cynthia Walsh
Foreign Language

Erica Wright
Foreign Language

Mark Greene
Technology Education

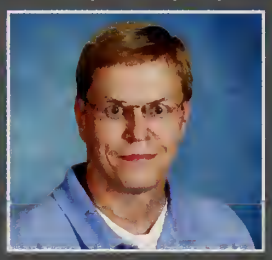

Todd Les
Technology Education

Eric Ezer
Business

Nicolette Mushenko
Business

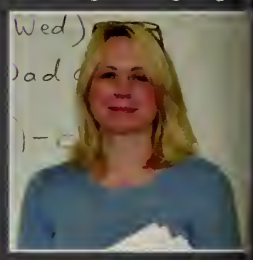

Dawn Quercia
Business

Patricia Hafey
Health

Kristin Nordin
Health

Denise Gauthier
Family & Cons. Science

Mary Jane McMahon
Family & Cons. Science

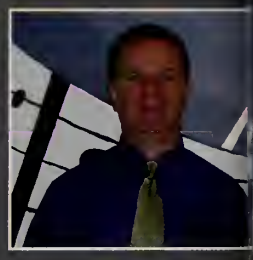

James P. Kiernan
FIne Arts

Carol Toth
Fine Arts

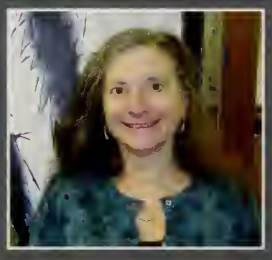

Joan Flahive
Art

Cynthia Newsome
Art

Daniel Myers
Library

Rose Dillon
Computer Lab

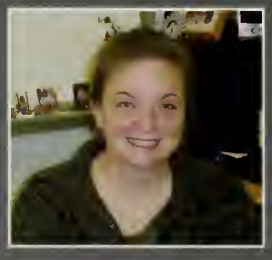

Kara Gasperini
Special Education

Lee Johnson
Special Education

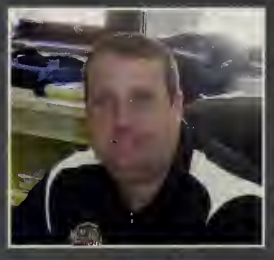

Roger McMinn
Special Education

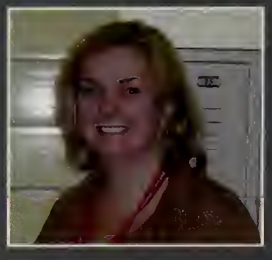

Lynn Reed
Special Education

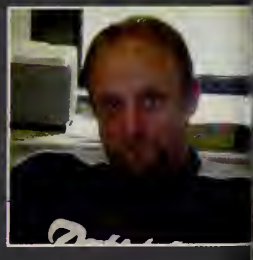

William Reed
Special Education

David Smith
Special Education

Timothy Gerry
Physical Education

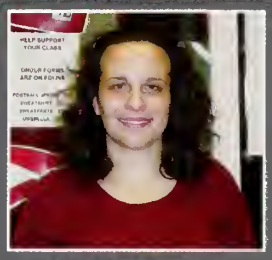

Alisha Harlow
Physical Education

Diane Lussier
Physical Education

Kevin Magee
Physical Education

Suzanne Lovotti
Health Services

Elise Sacharczyk
Health Services

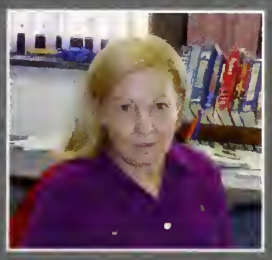

Diane Callahan
Special Education

Kelley Clark
Special Education

Mary Cloutier
Special Education

Julia Concannon
Special Education

Laura Cushman
Special Education

Carla Garnes
Special Education

Maryellen Kissel
Special Education

Timothy Leahy
Special Education

Matthew Lecuyer
Special Education

Elinor Covey
School Psychologist

Daniel Kelleher
School Adjustment Counselor

Marilyn Ulich
Special Education

Officer Don Cavanaugh
ELPD

Special Education
(L-R): Mrs. Wolfenden, Mrs. Zamsky, Dr. Welch, Mrs. Mascaro, Mrs. Pelzek, Mrs. Jackson, Mrs.LaBombard

"A teacher affects eternity; they can never tell where their influence stops."
-Henry Brooks Adams

Job Shadows

Garrett Baker

I did a job shadow at **Mercy Hospital**. I shadowed a physician assistant for the day. It was a great experience getting a look into what their position does. I enjoyed helping the patients.

Amanda Howell

I did a job shadow at **Bacon and Wilson** a large law firm in downtown Springfield. The experience made me realize I want to become a lawyer.

Jeffrey Beturne

I did a job shadow with the **Springfield Falcons**. I loved this experience. I started as a junior, and they invited me back the next year. I go to every home game to help with stats.

Patrick Dillon

I did a job shadow at **Springfield Citizen Police Academy**. This helped me because I plan on having a job in Criminal Justice.

Holly Framarin

I shadowed at **Baystate Medical Center** in the NICU with premature babies.

Gregory Gousy

At **ABC 40 & ELCAT**, I learned how to make adjustments to the cameras, and how to run the teleprompter for the people on camera.

Zachary Hutchins

I did a job shadow at the **Springfield FBI**. It was a great experience to be able to sit down and talk with several agents within department.

Anthony Santaniello

I did a job shadow at **ESPN**. Everything about it was amazing and the experience strengthened my desire to become a broadcaster.

Courtney Kossick

I did a job shadow at the **Majestic Theatre**. It was a great experience to work with professional actors in the career that I want to go into.

Caleigh Harrington

I did my job shadow with Jennifer Salvon at **JHS Photography**. I helped her with some clients for senior pictures. It made a positive influence on what I wanted my future to look like.

Julia Morneau

I did a job shadow at **Fidelco Guide Dog Foundation**. I worked with the head trainer, and two of the dogs ready to be placed. I learned the basics in training, and what trainers do everyday.

Greg Fitzpatrick

I did a job shadow at the **Springfield Republican** newspaper. The experience definitely made it a lock that I want to major in Journalism.

Employed Students

Christopher Sattler

I work as a construction worker for **R.E. Laplante Construction Company** At my job I am able to learn a great deal about the construction industry.

Ashley Wands

I work as a cashier at **Big Y** in East Longmeadow It is a fun job because I always get to meet new people

Fenway Golf

(L-R): Victoria Knight, Paige Dutko, Karly Turgeon, Brian Bazin, Bubba Fisk, Natalie Gaines, Marie Gentile
Not Pictured: Brandon McAlary, Lauren Dunlop

Deanna Mercieri

I work at **Pizza Makers** At my job, I make grinders, take orders, and cash people out I have developed my time management skills and customer service skills

Vincent Frigo

I work at **Con-Test Labs** At my job, I help empty sod waters and soils, where they are then transported to wherever they are dumped

Renee DiFiore

I work at **Romito & Sons Deli** in East Longmeadow. At this job, I'm a cashier and I help with cleaning during closing.

Eli Schwartz

I work at **N-Control.** At this job, I handle online and social media marketing and was featured on forbes.com for my work.

La Cucina Hampden House

(L-R): Jess Grigely, Karina Mayall, Rob Holden, Dave Dubner, Pat Murray, Caitlin Marino, Kelsey Coughlin.
Not Pictured: Kyle Sonoda, Griffen Albert

Ah'Tavia Wright

I work at **Charlene's Boutique.** At my job, I greet customers and help them decide what looks best on them & ultimately what to buy.

Brianne Slade

I work at **Peppa's Pizza**. At my job, I take care of the register, and take customer's orders in the store and on the phone.

Community Service

Aria Bracci

I helped St. Paul Lutheran Church's fall festival. We helped to decorate pumpkins, played tossing games and children's Zumba with the children who attended

Nick Miller

I volunteer at the Hampden Summer School program There I worked with young children who have autism I do group therapy sessions which involve things such as dancing and playing games with the kids

Cameron Sevigne

I helped out at the East Longmeadow Skilled Nursing Center, a non-profit organization. I set up the residents' lunch and helped them during their hour of bingo.

James Bowen

During the power outages in October due to the snow storm, I worked on checking people and families into the Birchland Park Shelter

Nolan Meyer

I volunteered at The First Tee, a non-profit organization whose purpose is to bring the game of golf and its life values to underpriveleged youths.

Nichole Bernard

I volunteered at the MSPCA. My tasks were to walk the dogs in the morning and in the afternoon feed and give water to the animals, and clean out the cats' cages.

Alexia Kallaugher

I, along with the rest of the school chorus, went to Reed's Landing to sing to the people that live there. It was a lot of fun and I think they enjoyed it.

Connor O'Shea

I participated in the Sixteen Acres Clean-up Day in partnership with the Springfield Civic Assoc. We helped clean up and remove trash around the Greenleaf Community Center.

Michael Masengill

Every week I do activities with children at the family homeless shelter in Springfield. This gives their parents time to go take care of anything they need.

Hannah Cole

I volunteered in the student ambassador program at Baystate Children's Hospital. I cleaned toys, read books and played with children. It was such a great experience.

Richard Gebo

For my Boy Scout Eagle Project I planted historical landmark signs on the Redstone Trailway in East Longmeadow. It was made as a gift for the town.

Lauren Caprile

I helped the E. L. Library this year with their annual summer reading program. I got to lend an extra hand and meet many young, active readers in town and surrounding communities.

Aegis Yearbook p. 81

As Schools Match Wits p. 91

Band p. 86

Business Club p. 95

Cafe East p. 92

Chorus p. 88

Debate Team p. 95

Drama p. 93

Environmental Club p. 85

Key Club p. 84

Latin Club p. 90

Literary Magazine p. 91

Math Team p. 94

National Honor Society p. 82

Robotics Team p. 94

Spanish Club p. 90

Spartanum p. 96

Spartan Spectator p. 98

Student Council p. 83

Groups & Clubs

2011 - 2012

Mr. Maccarini

The yearbook staff works hard to create a book that highlights and represents all aspects of ELHS during the school year.

Aegis Yearbook

Editor's Note

It has definitely been a challenging, yet rewarding experience for both of us. There is no exaggeration when saying this page you're currently *admiring* could have been in black and white, or worse, not even here at all. We wanted to reflect on every aspect East Longmeadow High School had to offer. While flipping through these pages, you will notice that we incorporated a theme of "*Long Live 2012*". Our main objective was to ensure that all students, faculty, sports teams, and clubs were well represented throughout the book. As the editors, we sincerely hope that we have successfully achieved that goal.

This yearbook could not have existed without the tireless effort and dedication by its contributors. We would like to thank...

Amy Dunn, you were always patient, and helpful throughout this whole creation. We could not have done it without you.
Jostens, without you allowing us to push back and be lenient with deadlines, this yearbook would never be finished.
Grynn & Barrett, we greatly appreciate the school and sports pictures you have taken, it definitely took some stress off of our shoulders!
Mrs. Hellyer, Mrs. Disa, Mrs. Bushey & Ms. Velazquez, thank you for helping us hunt down students when we were incapable of doing so, we greatly appreciate it!
ELHS Faculty, we apologize for all those times when we had to interrupt your class in order to take a student out for questions or to take some pictures.
The Community of East Longmeadow, thank you for all of the advertisements, and donations. Your continued support is what made this all possible.
Mr. Mac, without your help, there would simply be no yearbook. You have taught us many skills that is sure to help us both succeed in the future. Thank you so much for the trust and opportunity!
Our fellow editors, we hope that you will always cherish the opportunity that we had of creating this yearbook, and that you are as proud of what we have accomplished as we are.
Class of 2012, thanks for filling out all the forms we wanted you to fill out, taking numerous pictures, getting ads, and being very *patient* during superlatives. This book obviously wouldn't be complete without all of you. Thanks for making our last year together as a class the most memorable one yet!

Shereen Cruz Victoria Knight

Editors-in-Chief
Shereen Cruz & Victoria Knight

Senior/Ads Editor
Catherine Becker

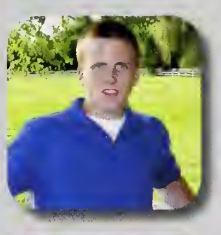

Sports/Ads Editor
Greg Fitzpatrick

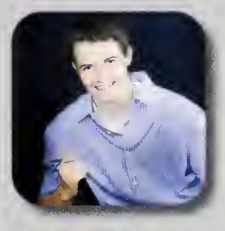

Sports Editor
Jay Laviolette

Sports Editor
Alyssa Balboni

Advertising Editor
Justin Ayala

National Honor Society

Membership is based on outstanding achievement in scholarship, character, leadership, and service. Members tutor fellow students and raise money for educational purposes in impoverished nations.

Mr. Les

President
James Welch

Vice President
Karina Mayall

Secretary
Emily Logan

Treasurer
Joseph Disabito

Member-At-Large
Kimberlyn Austin

Alexa Allen, Kimberlyn Austin, Justin Ayala, Catherine Becker, Hannah Bernard, Kacie Bobianksi, Aneesa Bokhari, Brigid Callahan, Alessandra Cerasoulo, Casey Cirillo, Julie Cokotis, Alex Cotter, Shereen Cruz, Joseph DiSabito, Brian Flanagan, Casey Foley, Chris Frappier, Kara Fritz, Jessica Grigely, Thomas Hampton, Candace Kasper, Joshua Kessler, Jeffrey Klofas, Emily Lajoie, Anne Leighton, Emily Logan, Margaret Mack, Caitlin Marino, Karina Mayall, Andres Mejia, Rebecca Mercieri, Kathleen O'Shea, Callie Phillips, Erin Rybacki, Mathew Salo, Meghan Salvon, Kayla Sirard, Emily Stetkiewicz, Karly Turgeon, Sarah Waltsak, Chun Wang, Elizabeth Weithofer, James Welch, Alexandra Babineau, Daniel Besser, Scott Besser, Jack Blanchard, Alexandra Buendo, Cara Butcher, Benjamin Demers, Brandon Drumheller, Kelsi Ford, Ian Fullerton, Madison Grande, Robert Holden, Lauren Kennedy, Tulsi Mali, Alaina Martin, Robert Miller, Kayla Morrisino, Casey Nicoll, Nicholas O'Brien, Phoebe Olin, Alla Pavlenko, Ariana Pizzanelli, Matthew Plifka, Gabrielle Rate, Jena Rhinehart, Gourab Sarker, Liann Simonds, Brian Sleator, Yana Sorokina, Anne Stack, Jacqueline Sullivan, Amanda Thibodeau, Nick Vernadakis, Julia Weithofer, Michael Welch, Christina Zuraw.

Ms. Rueger

Student Council is the governing body of ELHS. Their job is to represent the general student body and initiate activities to advance school spirit.

Student Council

President
Karina Mayall

Vice President
Emily Stetkiewicz

Secretary
Christopher Hodge

Treasurer
Alyssa Celentano

Student Whip
Andres Mejia-Ramon

2012
Alyssa Celentano
Julie Cokotis
Casey Foley
Christopher Hodge
Karina Mayall
Andres Mejia-Ramon
Emily Stetkiewicz

2013
Alexandra Calvanese
Madison Grande
Alaina Martin
Alla Pavlenko
Emily Stulgis
Michael Welch

2014
Raffaele Albano
Michael Holman
Amanda Lacopo
Brendan Logan
Kristyna Murphy
Sarah Venn
James White

2015
Meghann Byrne
Julia Decker
Matthew Donovan
Michael Holman
Andrew Katz
Jill Morrisino

Key Club

The Key Club is devoted to getting teenagers involved in various Community Service and Charity activities in our town and communities all over Western Mass

Ms. Burke

President
Nathan Kozach

Vice President
Jeffrey Klofas

Secretary
Meghan Salvon

Treasurer
Alex Cotter

Member-At-Large
James Welch

Nathan Kozach, Jeffrey Klofas, Meghan Salvon, Alex Cotter, James Welch, Meagan Walczak, Victoria Knight, Lexi Mazza, Kayla Sirard, Cait Cohn, Natalie Martin, Greg Gousy, Renee DiFiore, Joe Berrouard, Jack Blanchard, Michael Welch, Aria Bracci, Olivia McDonagh, Ashley Cloonan, Megan Thibodeau, Danielle Nault, Taylor Bono, Amanda Lacopo, Bryan Meara, Nicole Gousy, Sally Yuen, Cali Sattler, Sydney Richard, Dana Fessenden, Kristyna Murphy, Becca Moses, Nina Yele, Chelsea Bernard, Ralphy Albano, Cartherine Merton, Jack Dalton, Matt Donovan, Brianna DiRico, & Maura Simonds

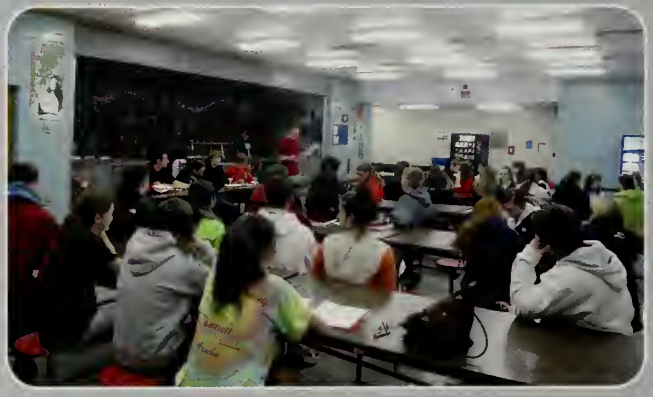

Ms. McMahon

Awareness of environmental issues and the importance of maintaining biodiversity are among the many topics addressed. Members also raise money to support their efforts.

Environmental Club

President
Alex Cotter

Vice President
Aneesa Bokhari

Secretary
Anne Leighton

Secretary
Sarah Venn

Treasurer
Liann Simmonds

Alex Cotter, Aneesa Bokhari, Anne Leighton, Sarah Venn, Liann Simmonds, Joshua Kessler, Brian Flannagan, Meagan Walczak, Chris Tirsch, Caleigh Harrington, Eric Pomeroy, Mike Walker, Meghan Salvon, Jordan McNally, Joe DiSabito, Adriana Spear, Taylor Witherspoon, Elena Iovine, Jessica Pappas, Reagan Miller, Jena Rhinehart, Jaqui Sullivan, Annalisa Mazza, Aria Bracci, Dana Fessenden, Sally Yuen, Joshua Morrison, Nina Yelle, Erin Demerast, Kristen Flannagan, Catherine Merton, Julia Holland, Chelsea Bernard, Emma Paulides, & Teah Dempsey

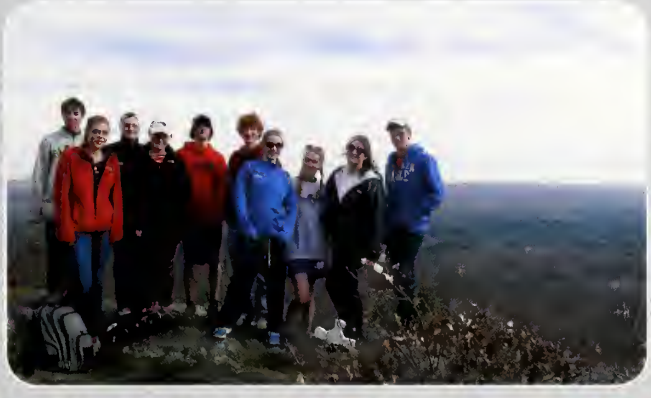

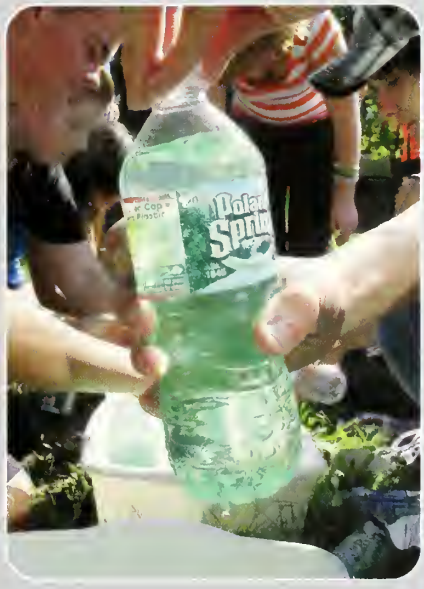

Band

Performs during various events for the school and community throughout the year.

Mr. Kiernan

Drum Major
John Tarbell

Drum Major
Andres Mejia-Ramon

Drum Major
Nathan Kozach

Brass Captain
Brigid Callahan

Woodwind Captain
Shereen Cruz

Drum Captain
Christopher Hodge

Flute: Kimberlyn Austin, Shereen Cruz, Shoshana Cuch, Kara Fritz, Victoria Gour, Nicole Gousy, Allison Hayes, Ashley Humason, Tulsi Mali, Amaliya Polanek, Charlotte Ross, Jena Rhinehart, Erin Rybacki. **Oboe/Alto Sax:** Joe Cabrera. **Clarinet:** Erin Demarest, Samantha Henderson, Nathan Kozach, Andres Mejia-Ramon, Catherine Merton, Arnab Sarker, Anne Stack. **Alto Saxophone:** Kristen Flanagan, Ian Fullerton, Benjamin Guilmette, Joshua Heropoulos, Sarah McCandlish, Gourab Sarker, Paige Suse. **Tenor Saxophone:** Kathleen Burke, Daniel Rivera, Jimmy White. **Bari Saxophone:** Mark Lareau, Meghan Salvon. **Trumpet:** Giacomo Cabrera, Eric Carrington II, Brandon Drumheller, Daniel Kirk, Jeffrey Klofas, Matthew Pahl, Matthew Plifka. **French Horn:** Gerald Loughman. **Baritone TC:** Christopher Koetsch, Francesca Tarbell, Christopher Tarbell. **Trombone:** Brigid Callahan, Matthew Donovan, Joseph Disabito, Michael Hampton, Thomas Hampton, Michael Holman, Andrew Katz, Nicholas O'Brien, Chris Tirsch, Christopher Yeomans. **Tuba:** Sarah Lareau, Benjamin O'Connor. **Percussion:** John Dalton, Nicholas Denno, John Disabito, Kate Elmendorf, Caleigh Harrington, Chris Hodge, Jessica Johnson, Stone Johnsen, Jacob Nichols, Matthew O'Brien, Nicholas Raschilla, Avery Singh, Clayton Sleator, Jessica Sleator, Brady Sunter, John Tarbell, Jose Varela.

Marching Band, Concert Band, Jazz Ensemble, and Chamber Music

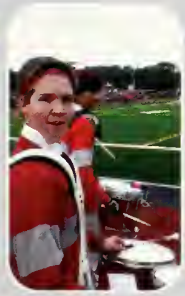

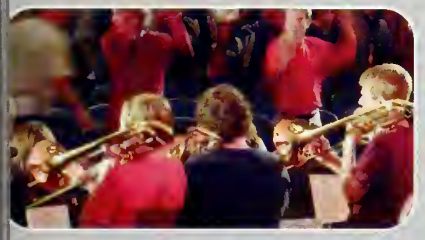

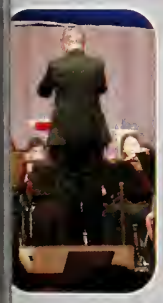

Chorus

Chorus is a close-knit community of singers whose mission is to create beautiful music, promote musical education, and have fun in the process.

Ms. Toth

Treasurer
Ale Kallaugher

Librarian
Courtney Kossick

Secretary
Kellie Jordan

Co-Treasurer
Kelsey Mancuso

Co-Librarian
Kate Elmendorf

Victoria Authier-Pietrucci, Stephanie Azevedo, Ariana Becker, Aneesa Bokhari, Kimberly Bonacker, Adrianna Bowden, Sarah Cowles, Erin Dillon, John Disabito, Ashley Dowd, Kayla Ebner, Kate Elmendorf, Michael Glass, Tyler Glass, Joshua Holley, Elena Iovine, Cody Iwanicki, Stone Johnsen, Kellie Jordan, Alexia Kallaugher, Courtney Kossick, Kelsey Mancuso, Kiera McNabb, Cody Minahan, Brenna Nichols, John Polchlopek, Isaac Pysz, Zachary Seyler, Sadie Shaw, Alexandra Spear, Nicholas Spirito, Jacqueline Sullivan, Natilie Besner, Cameron Murray, Cameron Murray, Lia Crutchfield, Paul Quinn, Daniel Starer

Offbeats and Duly Noted

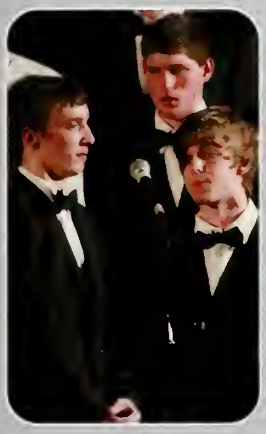

Offbeats

Michael Glass, Tyler Glass, Ben Hanson, Joshua Holley, Stone Johnsen, Cody Iwanicki, Mark Lareau, Cody, Minahan, Joshua Morrison, Cameron Murray, Jacob Nichols, Matthew O'Brien, Benjamin O'Connnor, Joseph Piemonte, John Polchlopek, Isaac Pysz, Oliver Pysz, Paul Quinn, Avery Singh, Nick Spirito, Daniel Starer, Jose Varela, Zachary Zeyler

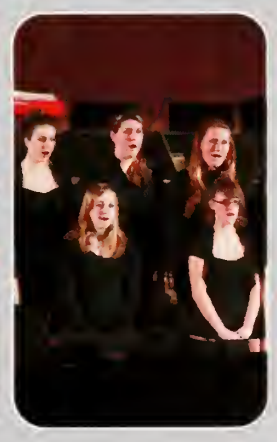

Duly Noted

Stephanie Azevedo, Ariana Becker, Aneesa Bokhari, Kim Bonacker, Antoinette Brown, Kathleen Burke, Sarah Cowles, Kate Elmendorf, Elena Iovine, Kellie Jordan, Alexia Kallaugher, Courtney Kossick, Mercedes Martin, Kiera McNabb, Catherine Merton, Brenna Nichols, Phoebe Olin, Sadie Shaw, Alexandra Spear, Meagan Walczak

Spanish Club

Spanish Club learns about Spanish culture and history by doing projects, and donating to local charities, like Toys for Tots.

Senora Wright

Advisory Board

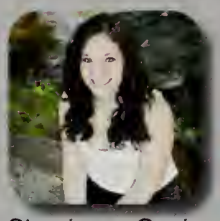

Shoshana Cuch

James Welch

Michael Sullivan

Ben Demers

Kelsi Ford

Ian Fullerton

Joseph Cabrera

Latin Club

Latin Club explores fun and exciting aspects of Roman Culture going beyond what is learned in the classroom.

Mr. Charter

Co-President
Emily Logan

Co-President
Karina Mayall

Secretary
Julie Cokotis

Treasurer
Benjamin Demers

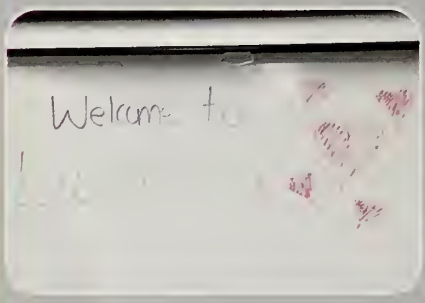

Julie Cokotis, Joshua Kessler, Emily Logan, Karina Mayall, Makenzie O'Donnell, Lauren Caprile, Benjamin Demers, Emily Loughman, Kayla Morrisino, Ariana Pizzanelli, Emily Spencer, Amanda Thibodeau, Chelsea Bernard, Joseph Carnovale, Megan Christianson, Amanda Lacopo, Juliette Lajoie, Brendan Logan, Danielle Nault, Ryan Powell, Megan Thibodeau

Mr. Bail

After training tirelessly for weeks on end, the ELHS As Schools Match Wits team competed on WGBY's show of the same name, with an undefeated record in the 2011- 2012 school year.

As Schools Match Wits

Chun Wang, Joseph Cabrera, Andrew Katz, Andres Mejia-Ramon (Capt.), Nicholas O'Brien

Ms. Supranovich

A group of writers who work together to create their own stories and publish a school wide literary magazine.

Literary Magazine

President
Allison Hayes

Creative Director
Molly Polanek

Treasurer
Nicole Howell

Editor
Kathleen Burke

Editor
Francesca Tarbell

Sally Yuen, Kathleen Burke, Nicole Howell, Molly Polanek, Regan Casey, Arnab Sarker, Kim Joyce, Ben Guilmette, Sarah Venn, Alexandra Fearn, Lorin Porth, Matt Donovan, Andrew Katz, Sarah Cowels, Cameron Murray, Aria Bracci, Avery Singh, Allison Hayes, Francesca Tarbell

Cafe East

Cafe East is a student run program that runs weekly out of the Culinary Arts Room. Students utilize their culinary ability to produce snacks and small treats for the school population to enjoy.

Ms. McMahon

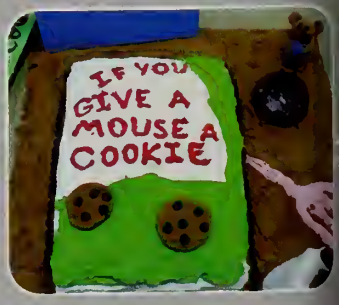

Ms. Huba

Each year, members of the club rehearse and perform in two plays that are shown to the general public.

Drama

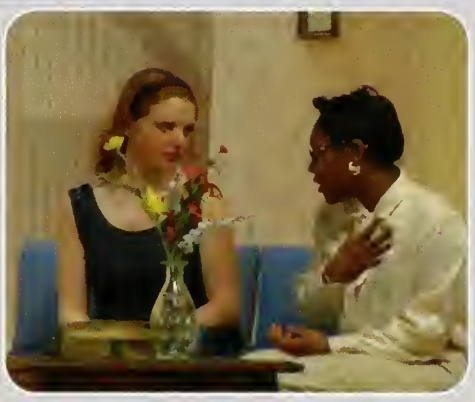

James Bedell, Kathleen Burke, Brigid Callahan, Connor Coughlin, Teah Dempsey, Lauren Dunlop, Kate Elmendorf, Ben Guillmette, Katelyn Johnson, Andrew Katz, Jeremy LaFleche, Matthew O'Brien, Nicholas O'Brien, Paul Quinn, Charlotte Ross, Alyssa Shepard, Clayton Sleator, Jessica Sleator, & Jenaquay Smith.

Math Team

The team competes in the Western Mass. Math League, five times during the school year, against other area schools. The purpose at each meet is to achieve high individual and team scores by taking tests.

Mr. Gonzales

Joe Cabrera, Alex Cotter, Ben Demers, Joshua Kessler, Jeffrey Klofas, Matt Salo, Arnab Sarker, Gourab Sarker, & Chun Wang.

Robotics Team

The robotics team concentrates on building robots to perform specified tasks at competitions, such as the World Wide Vex Robotics Competition. The team has won several tournaments and has qualified for the fourth consecutive year to go to the World Championships at California.

Mr. Van Buren

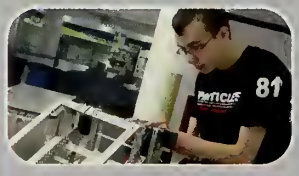

Thomas Hampton, Josh Kessler, Matt Salo, Nathan Varney, Brandon Drumheller, Hans Fett, Eli Schwartz, Joe Zemba, Conner Harper, Rocco Lee, Robert Masengill, Cesar Pereira, Mark Benzos, Alexandra Fearn, Carter Ferranti, Mike Hampton, Arnab Sarker

Mr. Reed

Teams are presented a topic to debate then given a short amount of time to prepare their arguments either for or against the topic. This encourages students to be up to date on current events.

Debate Team

2nd Place Team
Annalisa Mazza & John O'Connor

2nd Place Speaker
Drew Meyer

1st Place Speaker
Mahek Kanjolia

Sydney Richard

Amanda Howell

Chun Wang

Kennedy Ukelegharanya

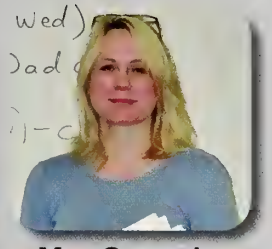

Ms. Quercia

The Business club manages the school store, coffee cart, has $10,000 in investments for the E.L. Endowment, and offers a scholarship to an E.L. senior.

Business Club

President
Julie Cokotis

Vice President
Brian Flanagan

Treasurer
Tom Burns

School Store
Shannon Kennedy

School Store
Alyssa Shepard

Coffee Cart
Lauren Kennedy

Scholarships
Kamarie Eddington

Nicholas Moschetti, David Melanson, Nicholas, Denno, Mark Winslow, Ian Nugent, Nicholas DeStasio

Spartanum 2012

Writing Director
Mathew Salo

Writing Director
Daniel Gagne

Back Stage Director
Jeffrey Klofas

Music Director
Nathan Kozach

Tech Director
Christopher Hodge

Art Director
Brigid Callahan

Art Director
Hannah Bernard

House Director
Shereen Cruz

MC Director
Kimberlyn Austin

Tech Director
Anne Stack

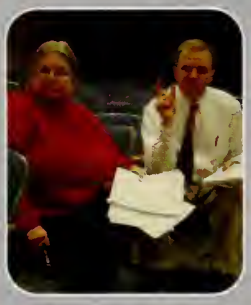

Ms. Daly

Spartanum Spectaculum is a yearly talent/ variety show organized by student directors. It is centered around a theme, and showcases various student acts and performances.

Mr. Kiernan

2012 MCs: Joseph DiSabito, David Dubner, Christopher Frappier, Sarah Waltsak

Assistant Directors: Cara Butcher, Kelsi Ford, Tulsi Mali, Gourab Sarker, Shannon Sullivan.

Alyssa Balboni, Catherine Becker, Lauran Beluzo, Aneesa Bokhari, Kathleen Burke, Eric Carrington II, Kristen Casey, Alyssa Celentano, Alexi Cohan, Sarah Cowles, Shoshana Cuch, Jack Dalton, Erin Demarest, Nicholas Denno, John DiSabito, Matthew Donovan, Paige Dutko, Victoria Dutille, Kate Elmendorf, Amanda Ferrero, Kristen Flanagan, Kara Fritz, Ian Fullerton, Nicole Gousy, Benjamin Guilmette, Michael Hampton, Thomas Hampton, Caleigh Harrington, Ryan Harrington, Allison Hayes, Ashley Horrigan, Alyssa Hyland, Michaela Hyland, Stone Johnsen, Alexia Kallaugher, Joshua Kessler, Christopher Koetsch, Courtney Kossick, Mark Lareau, Sarah Lareau, Caitlin Marino, Alaina Martin, Natalie Martin, Sarah McCandlish, Jenny McNary, Andres Mejia-Ramon, Catherine Merton, Regan Miller, Jacob Nichols, Nicholas O'Brien, Phoebe Olin, Seth Olsen, Matthew Pahl, Arianna Pizzanelli, Gabriella Pizzanelli, Amaliya Polanek, Matthew Plifka, Nicholas Raschilla, Meghan Salvon, Arnab Sarker, Lianne Simonds, Avery Singh, Alexandra Spear, Meghan Sullivan, Paige Suse, Taylor Suse, Giovanina Szynkaruk, Christopher Tarbell, Francesca Tarbell, Christopher Tirsch, Nathan Varney, Sarah Venn, Nikolas Vernadakis, Sarah Verteramo, Michael Walker, Julia Weithofer, James White, Christopher Yeomans. **STAFF:** Linda Abel, Linda Bushey, Donald Cavanaugh, Joseph Charter, Regina Crane, Louise Disa, Lucrezia Illingsworth, Gina Flanagan, Denise Gauthier, Shayna Gilman, Patricia Hafey, Theresa Hellyer, Amanda Hood, John Martin, Mary Jane McMahon, Judith Osbourne, Bonnie Rivera, Kristine Rueger, Peter Van Buren

Spartan Spectator

Journalism includes writing various types of journalistic articles including, news, sports, features, and entertainment articles.

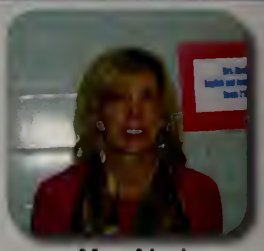

Ms. Abel

Editor-in-Chief
Victoria Knight

News/Sports Editor
Ben Demers

News/Sports Editor
Kelsi Ford

Sports Editor
Greg Fitzpatrick

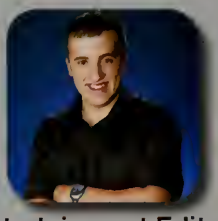

Entertainment Editor
Jeffrey Dalessio

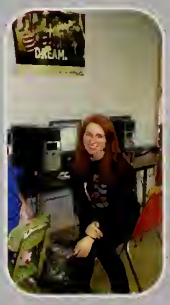

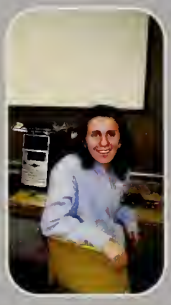

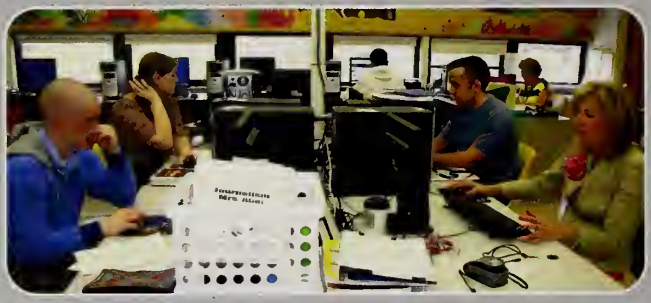

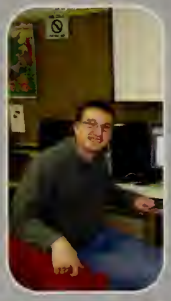

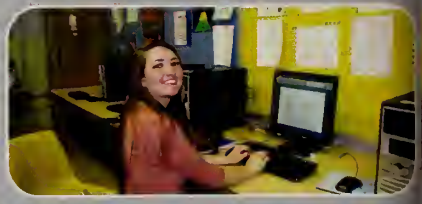

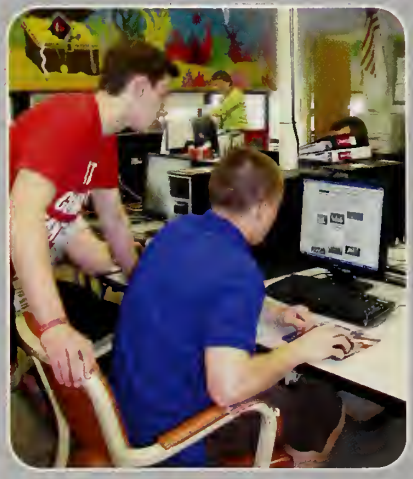

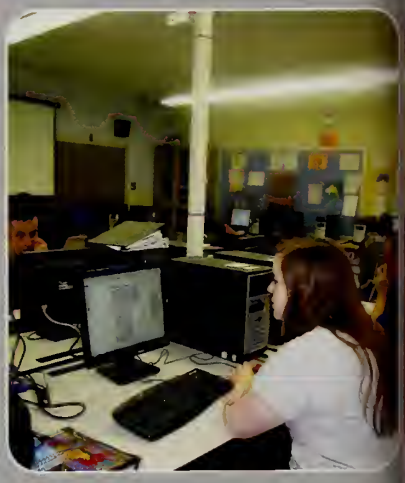

Spartan Spectator 2011-2012

Caitlyn Cohn, Nathan Forest, Stephen Olson, Gabrielle Haywood, Hannah Kleeberg, Adriona Spear, Daniel Starer, Jeffrey Dalessio, Victoria Knight, Ben Demers, Kelsi Ford, Greg Fitzpatrick, Karly Turgeon, Ashley Horrigan, Kim Joyce, Amanda Emet, Jessica Pappas, Aazam Najeebi, & Sean Baillargeon-Kirly

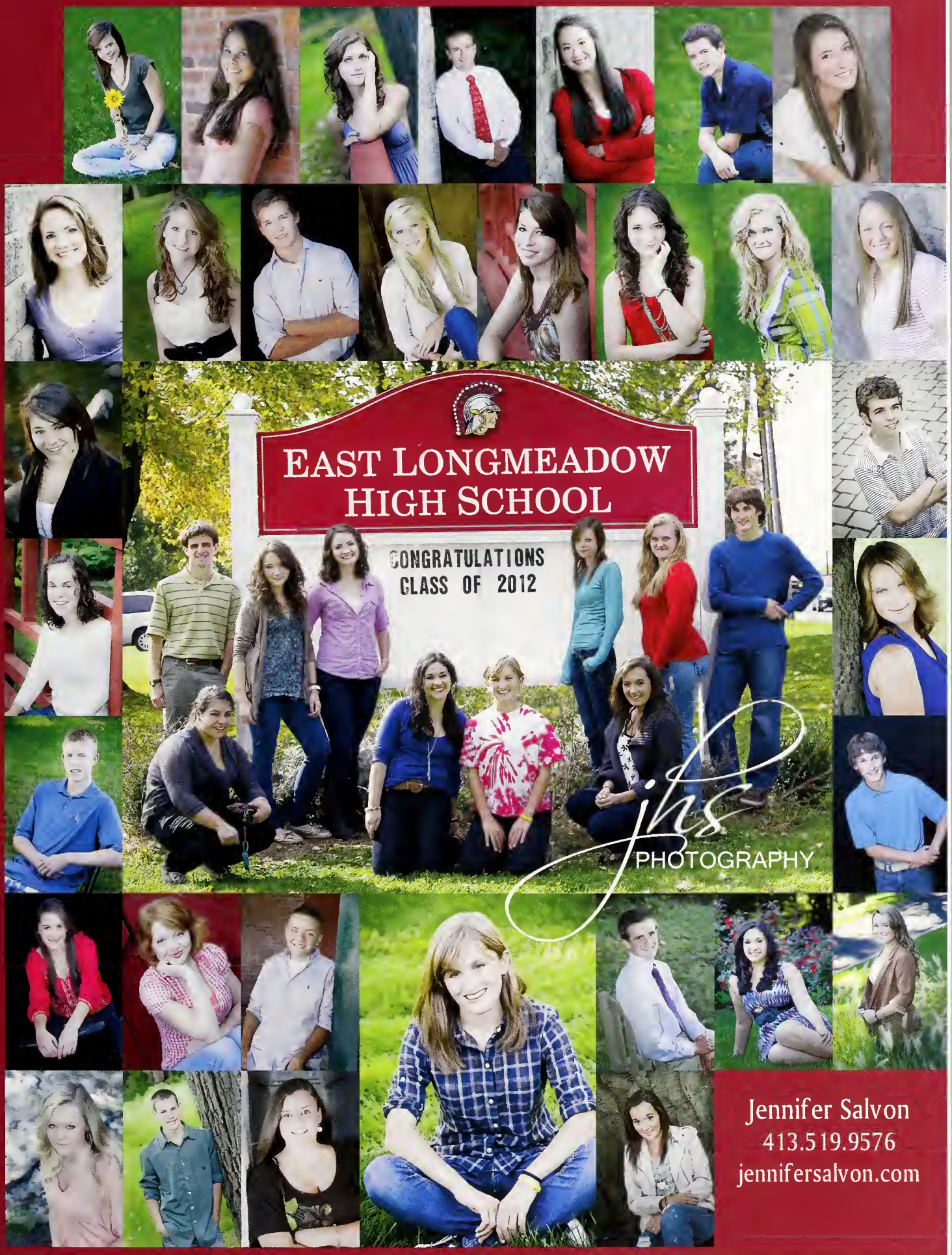

Jennifer Salvon
413.519.9576
jennifersalvon.com

Peppa's
Pizzeria
By the Slice
33 Harkness Ave. in East Longmeadow

Congratulations to the Class of 2012

PAINTING - STAINING
CHEMICAL CLEANING

223 Kenmore Drive
Longmeadow, MA 01106

INTERIOR
Residential

COLORS UNLIMITED
PAINTING & STAINING

EXTERIOR
Restoration

Commerical

ERNIE TOTI
413-733-9352
TIM LOGAN

Hawley's
Auto Body & Collision Center
Insurance Approved
Referral Shop

413-
525-1543

BOB HAWLEY, OWNER
MARK BIRD, SHOP MANAGER RS # 4700
345 Shaker Rd. East Longmeadow, MA 01028

Hawley's Auto Repair
Foreign & Domestic

BOB HAWLEY
345 Shaker Road • East Longmeadow, Massachusetts (413) 525.8750

PeoplesBank

A passion for what is possible℠

A passion for what is **possible.**

Educational institutions and programs are keys to a brighter future for our students and for the communities in which we live. At PeoplesBank, we share their passion and are proud to lend our support.

bankatpeoples.com 413.538.9500

MEMBER FDIC/MEMBER DIF

Whispering Horse
Therapuetic Riding Center

Congratulations Class of 2012!

Pat Bean
Owner

253 Hampden Road
East Longmeadow
Massachusetts 01028
(413) 525-2174

beansie@charter.net
http://www.whisperinghorse.org

con-test®
ANALYTICAL LABORATORY

Congratulations
Class of 2012

39 Spruce Street
East Longmeadow, MA
413.525.2332

The College Advisor of New England is a comprehensive college advising program that integrates college admissions with financial strategies.

87 Shaker Road
East Longmeadow, MA
413.525.9595

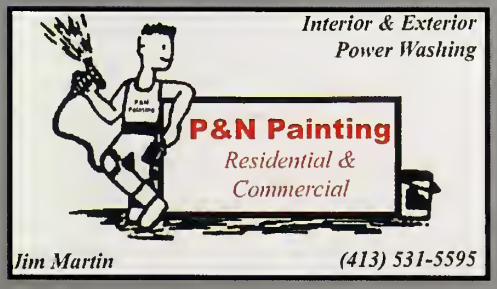

Leaders in the Heating Industry!

Oil & Gas Burners
Controls
Ignitors
Motors

Carlin™
Combustion Technology, Inc.

Carlin Combustion Technology, Inc.
70 Maple Street
East Longmeadow, MA

It's All About Me

Fashionable and Unique Apparel, Accessories
Handbags - Jewelry - Gift Items and More!

2 Somers Road
Hampden, MA 01036
413-566-2285

Mon-Fri 10-6pm Sat 10-5pm

Facebook

Congratulations to the Class of 2012!

Maple Street Medical Group

281 Maple Street, East Longmeadow, MA., (413) 525-5160

Providing Modern Solutions To Women's Health Concerns

Complete Gynecological Care *Annual Exams* *Birth Control* *Sexual Health*
Ultrasound *Treatment of Infertility* *Hormonal Problems* *Bone Health*

Robert S Howe, MD
Gynecology, Endocrinology

Lisa A Howard, MD
Adult Primary Care

Sonia Krotkov, PA-C
Physician Assistant

Jason Franconeri, PA-C
Physician Assistant

MapleStreetMedical.com

RobertHoweMD.com

Good Luck to the Class of 2012

Graziano Gardens

PW
PROVEN WINNERS®
CERTIFIED
GARDEN CENTER

Jewelry of Hope
Beth-Ann Latsko
Designer
413.525.8816

Congratulations
Colleen Latsko '12

Bee Line, Corp.
P.O. Box
Springfield, MA
413.737.3114

Congratulations
ELHS Class
of
2012

446 North Main Street
East Longmeadow, MA
413.525.8121

8 Center Square
East Longmeadow, MA
413.525.2900

162 Shaker Road
East Longmeadow, MA
413.525.2735

528 North Main Street
East Longmeadow, MA
413.734.9723

317 Somers Road
East Longmeadow, MA
413.525.1710

Congratulations

Karly Turgeon
and the East Longmeadow High School Class of 2012!

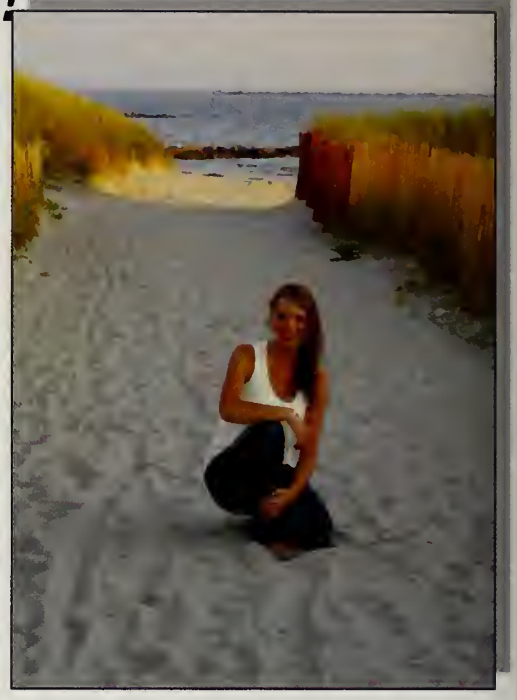

As you graduate, may you begin a future that is filled with much happiness and success!
From your Dad, Mom and friends at:
John E. Turgeon, CPA
Aubrey, Dixon & Turgeon LLC

Certified Public Accountants

330 Whitney Avenue, Suite 440
Holyoke, MA 01040
(413) 534-1160 •Fax (413) 533-9510

Audits, reviews and compilations	**Business plans and cash flow projections**
Financial services	**Year-round tax planning and preparation**
Electronic filing	**Financial and estate planning**
On-site assistance and evaluation	

We'll serve your every financial need!

Edgewood Golf Course

Mike Grigely, PGA Professional

Congratulations Jessica Grigely!

ELHS Class of 2012

161 Sheep Pasture Road
Southwick, MA 01077
(413) 569-6826
www.edgewood4golf.com

Meadow Place Dental
Dental Wellness & Aesthetic Excellence

Congratulations!
To the Class of 2012

From Drs. Life, Commisso, Walsh and Staff

200 North Main Street, East Longmeadow, MA 01028
413-525-6123 MeadowPlaceDental.com

We are dedicated to providing Commercial, Industrial, and Residential services for our clients with the finest customer service we can offer.

PERELLA
REAL ESTATE
.COM

37 Harkness Avenue
East Longmeadow, MA
413.525.9800

Congratulations
Class of 2012

Congratulations Victoria &
ELHS class of 2012
We are all so proud of you!
Love
Mom, Dad, Ali & Lizzy

& Dunn Phillips, P.C.

Congratulations East Longmeadow High School Class of 2012

Dunn & Phillips, PC, offers a full range of legal services including the areas of personal injury, real estate, business entities, criminal defense, landlord-tenant law, estate planning, and probate law.

185 Belmont Avenue ~ Springfield, MA ~ 413.787.9955
59 Arnold Street ~ Westfield, MA ~ 413.562.8300

THANK YOU

Community Sponsors

A&E Styles
2 North Main St.
East Longmeadow, MA
(413) 525-3466

Classic Installations
18 Edwill Rd.
East Longmeadow, MA
(413) 525-2992

Vincent's Barbershop
60 Shaker Rd.
East Longmeadow, MA
(413) 525-7031

Chapdelaine & Son
87 Shaker Rd.
East Longmeadow, MA
(413) 525-2526

Rinaldi's
408 Longmeadow St.
Longmeadow, MA
(413) 567-8903

Donahue Fence
262 Liberty St.
Springfield, MA
(413) 525-6551

Greg LaFountain
Plumbing and Heating
P.O. Box 80345
Springfield, MA
(413) 592-1505

Bazin Chiropractic
200 North Main St.
East Longmeadow, MA
(413) 525-2932

Healthtrax
45 Crane Ave.
East Longmeadow, MA
(413) 525-3931

Cabello Hair Salon
51 Prospect St.
East Longmeadow, MA
(413) 525-1004

Knight Assoc. Realty
645 Belmont Ave.
Springfield, MA
(413) 731-6466

HOMELESS HOUNDS

Marty Grudgen
CEO
Amelia Grudgen
President

Phone: 855-465-7746
Fax: 413-525-0937
www.savehomelesshounds.com
paws@savehomelesshounds.com

GREATER SPRINGFIELD
CREDIT UNION

"Where *ANYONE* Can be a Member!"

Join Today and start saving with our GREAT RATES on:

Mortgages
Auto Loans
Savings/ CD's
Free Checking

And Many Other Great Services!!

WE WILL BEAT YOUR AUTO RATE BY 2%**

Phone: 413-782-3161
Fax: 413-783-0142
www.grscu.org

Two Convenient Locations:
1030 Wilbraham Rd.
Springfield, Ma 01109
157 Shaker Rd
E. Longmeadow, MA 01028

**As low as our current Annual Percentage Rate, to qualified members. Rates subject to change. Rates fixed for term of loan based on credit score

NCUA MSIC

*Membership open to Hampden and Hampshire Counties

BRIDGESTONE/FIRESTONE
AFFILIATED DEALER
The Complete Tire Dealer Package

3J's TIRE & AUTOMOTIVE SERVICE CENTER
CHRISTOPHER MURPHY

197 Shaker Road
East Longmeadow, MA 01028
(413) 525-4104

FOREIGN & DOMESTIC

PHONE (413) 733-2114
FAX (413) 788-8922

DALE AUTO BODY
COMPLETE COLLISION SERVICE

GARY VAN TASSEL

58 WINTHROP ST.
SPRINGFIELD, MA 01105

YOUR FULL SERVICE PET SALON • PROFESSIONAL DOG GROOMING

The DOG SHOP

- The Barkery
  Freshly Baked Gourmet Dog Treats
- The Laundromutt
  Do-It Yourself Dog Wash
- Doggy Day Care
  Cage-less Playgroup where your dog stays and plays
- Dog Training

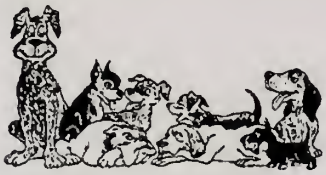

(413) 525-5005

15 Baldwin Street East Longmeadow, MA 01028
www.TheDogShop.com

GOOD LUCK
2012 SENIORS

ATTAIN®
THERAPY + FITNESS

SPARTANS TRAIN HERE!

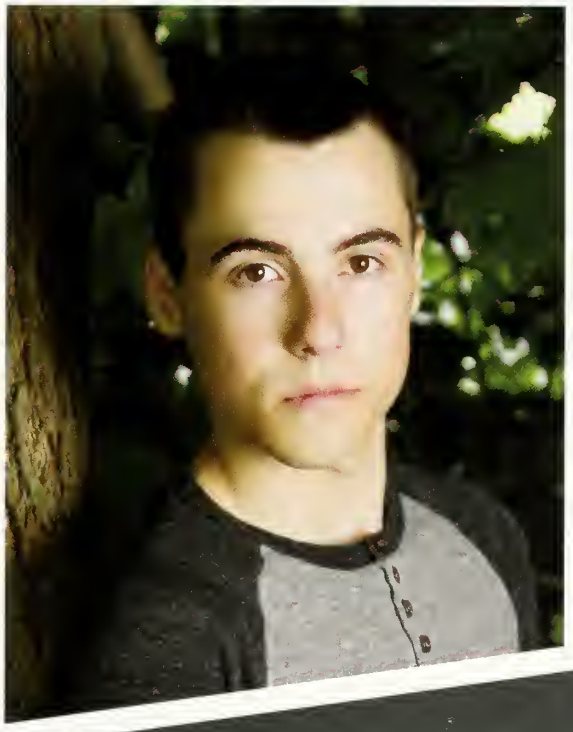

Congratulations

CLASS OF 2012

G&B photography

G&B PHOTOGRAPHY
413.532.9406 | 800.639.2104
www.grynnandbarrett.com

"Great moments are born from great opportunity..."

Spartan Athletics

2011-2012

Fall Sports

"...and that's what you have here tonight..."

Boys Cross Country

"...And that's what you've earned here tonight..."

After losing two great runners, the boys cross country team knew there was plenty of gaps to fill. The Spartans didn't have the dominant runners in years past, but their ability to stay together as a pack and never give up resulted in a solid season.

Captains Brian Flanagan, Greg Fitzpatrick, Ian Fullerton, and Gourab Sarker successfully led the team. Ian Fullerton was the Spartans top runner all year and earned 31st place at the Western Mass Championships in Northfield. Rising sensation Freshmen Jack Moynihan proved he was for real when he placed right behind Fullerton at the 32nd spot. The team placed 10th as a whole for Western Mass and progressively improved towards the end of the season. Ian Fullerton ran a 537 mile pace at the PVIAC Championships to record his personal best. Junior Scott Besser and Seniors Eric Pomeroy and Chris Tarbell also had solid performances throughout the year. Pomeroy progressively got better and stepped up to be the number 3 runner towards the end of the season.

Captain's Corner

Brian Flanagan '12
My most memorable memory of cross country [illegible] running in Western Mass my junior year and placing 3rd on the team

Greg Fitzpatrick '12
My favorite part of the season was when we played laser tag with Mr. Duffy and watching Jack win the JV race at PVIACS

Ian Fullerton '13
My favorite memory of the season was when we went and played laser tag. Also a memory was seeing everyone progress their skills throughout the year

Gourab Sarker '13
My favorite memory of this season is doing the cheer at our races

Back Row (L-R): Coach Sharon, Arnab Sarker, Ryan Powell, Scott Besser, Joe Disabito, Josh Beaulieu, Brian Grohe, Brady Sunter, Ryan Harrington. **Middle Row (L-R):** Jack Lowney, Chris Tarbell, Joe Carnivale, Matt Plifka, Jimmy White, Joe Cabrera, Tony DeMarche. **Front Row (L-R):** Eric Pomeroy, Gourab Sarker, Greg Fitzpatrick, Brian Flanagan, Ian Fullerton, Joe Piemonte, Jack Moynihan.

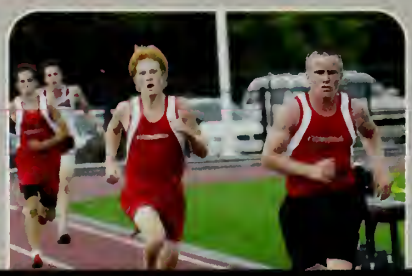

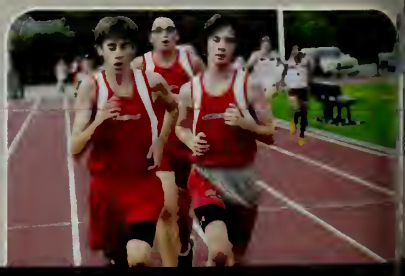

Girls Cross Country 2-10

"...One game..."

The Girls Cross Country team had an impressive year with the limited amount of runners they had. They were successfully led with positive encouragement by Senior Captain Meghan Salvon, along with seniors Anne Leighton and Giorgi Bengston.

Sophomore Meredith McGowan had a strong second year. She finished in 13th place at the Western Mass Championships. She then went on to the State Championships and finished strong there. Senior Giorgi Bengston also had a solid last year. Freshmen newcomers Caitlin O'Reilly and Meg Byrne had an impressive year, and both ran great at the Western Mass Championships. O'Reilly finished in 45th place and Giorgi Bengston just followed her at 46th place.

The Spartans worked well together during the races and formed close bonds. Over the past few years, the girls cross country team has been improving year after year. Everyone will be looking forward to see what the Lady Spartans can fulfill in the 2012 season!

Captain's Corner

Meghan Salvon'12
"My favorite memory of the season was our team sleepover. We had a lot of fun and grew closer as a team!"

Back Row (L-R): Megan Hearne, Meghann Byrne, Coach Budd, Caitlin O'Reilly, Jessica Sleator. **Middle (L-R):** Breanna Hobbs, Nina Pham, Sarah Venn, Nicole Howell, Catherine Merton. **Front Row (L-R):** Anne Leighton, Meghan Salvon. **Not Pictured**: Giorgi Bengston

"One of the greatest pleasures in life is doing what others say you cannot do."
-Walter Bagehot

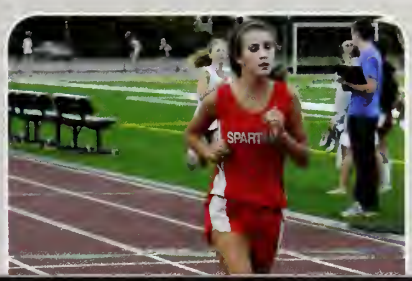

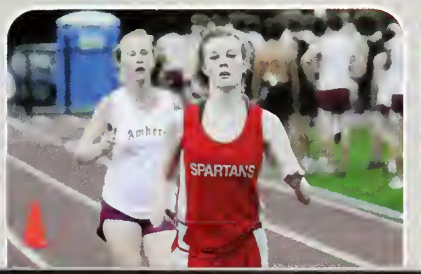

Field Hockey

"...If we played 'em ten times, they might win nine..."

Captain's Corner

Kim Austin '12
"My favorite memory of the season was when we won 6-1 on Senior night. I will miss all the friendly's trips and bus rides with my team. Good Luck next year girls!"

Maggie Mack '12
My favorite memory of the season was senior night because it was our last home game as a team and the underclassmen really stepped up and played with intensity for the seniors."

Gabriella Pizzanelli '12
My favorite memory of the season was singing Taylor Swift on the bus ride home from our last game

The field hockey team played well together despite tough losses. They finished at 5-8-5 for the regular season.

The Spartans bonded well together on and off the field. Captains Kim Austin, Maggie Mack, and Gabby Pizzanelli led the team. Leading goal scorers were Juniors Ariana Pizzanelli and Hayley Grimes, along with Senior captain Maggie Mack. They finished strong as the season progressed. Great goal-tending was provided from Junior Ashley Kleeberg, having a sensational 148 saves behind the net.

The experience the Spartans had together on and off the field made it an unforgettable season. They played great games, always putting in their best effort whether it was a win or a loss. With the good amount of talent they have, the team will be hoping for an even better season next year.

Back Row (L-R): Kelly O'Shea, Hayley Grimes, Ariana Pizzanelli, Regan Casey, Kate Elmendorf, Ashley Kleeberg, Regan Miller, Gavin Ashe, Christina Zuraw, Jade Neves, Ms. Lussier. **Front Row (L-R):** Kayla Sirard, Lexi Mazza, Ali Cerasuolo, Maggie Mack, Kim Austin, Gabriella Pizzanelli, Julia Morneau, Casey Cirillo. **Not Pictured:** Amanda Howell

5-8-5

[1]

[2]

[3]

[4]

[5]

[6]

[7]

[8]

[9]

[1] Senior Ali Cerasuolo and junior teammate Christina Zuraw share their thoughts during half time. **[2]** Sophomore Gavin Ashe beats her defender with a pass. **[3]** Senior Captain Kim Austin fights for possession of the ball. **[4]** Senior Julia Morneau takes the open shot. **[5]** Seniors Kayla Sirard and Gabriella Pizzanelli celebrate a goal. **[6]** Junior goalie Ashley Kleeberg prepares to defend a goal. **[7]** A group of Spartans cheer their team on from the sidelines. **[8]** Senior Captain Gabriella Pizzanelli flies by the defense. **[9]** Captains Maggie, Kim, and Gabriella pose for a picture.

2011-2012 Seniors

(L-R): Kayla Sirard, Lexi Mazza, Ali Cerasuolo, Maggie Mack, Kim Austin, Gabriella Pizzanelli, Julia Morneau, Casey Cirillo. **Not Pictured:** Amanda Howell.

JV Field Hockey

Back Row (L-R): Coach Cote, Francesca Tarbell, Julie Sonoda, Alexah Newell-Mellis, Adriona Spear, Danielle Graziano. **Front Row (L-R):** Emily Loughman, Paige Pappelardo, Natalia Mesiti, Alyssa Yacovone, Alison Avdoulos. **Not Pictured:** Madison Donovan, Erin Dillon, Nicole Gousy, Rebecca Moses.

Football

"...but not this game. Not tonight..."

Captain's Corner

Dave Dubner '12
My favorite memory was playing throughout the season with a torn ACL.

Chris Frappier '12
My favorite memory of the season was when I scooped the ball and didn't score in the open field and I fell over.

Tom Mazza '12
My favorite memory of the season was playing in the Snow Bowl vs. Northampton with my teammates.

Pat Murray '12
My favorite memory of the season was winning the Snow Bowl vs. Northampton in October.

The football team finished at 5-6 during a hard fought season. Captains Dave Dubner, Chris Frappier, Tom Mazza, and Pat Murray led the team successfully. Despite his injuries, Dubner played well on both sides of the ball. He scored 2 touchdowns, and rushed for 505 yards. Tom Mazza had 12 touchdowns on the year and played a very versatile role as running back and safety. Pat Murray was a key player on offense and made great blocks all year. Junior Quarterback Danny McGuill threw for 1159 yards and 12 touchdowns too. Junior Sam Blake was the main man for receiving as he had 7 touchdowns and 531 yards on the season, as well as Senior Nick Cutler who ran for 262 yards and scored 7 touchdowns.

Row 1: Tom Mazza, Dave Dubner, Chris Frappier, Patrick Murray.
Row 2: Mark Turowsky, John Fitzgerald, Robert Holden, Anthony Vega.
Row 3: Nolan Meyer, Nick Vernadakis, Bubba Fisk, Billy Fisk.
Row 4: Kevin Cohn, Devon Kennedy, Andrew Walz, Andrew Frappier, Ethan Young, Ryan Taft, Tanner Fazzino, Kyle Foley.
Row 5: Bennie Wright, Jordan Schwartz, Liam Driscoll, Tommy Kaye, Brian Miera, Eric Carrington.
Row 6: Michael Jordan, Sam Gerrmann, Josh Gonzalez, Dillon Gerfin, Hunter Shea, Tanner Patterson, John Bortolussi, Ben O'Connor.
Row 7: Jake Smith, Cody Iwanicki, Joe Hopkins, Sam Blake, Dan McGuill, George Blake, Nick Cutler, Luis Rodriguez, Cody Minihan.

[1] Senior Rob Holden hustles down the field. **[2]** Senior Christopher Frappier gives his teammate a bit of encouragement. **[3]** Senior Patrick Murray blocks the Longmeadow opponent. **[4]** Tom Mazza reads the field **[5]** Junior Bubba Fisk blocks for his teammates. **[6]** Junior Dan McGuill gives a look of intimidation. **[7]** Junior Sam Blake makes a tough catch. **[8]** Although injured, senior Dave Dubner takes on the Holyoke defense. **[9]** Senior Nick Cutler, uses a stiff arm to get away from the defender with eyes on the endzone.

Freshman Football

Row 1: Brett Smith, Tyler Maloney, Nick Shea, Christian Santaniello, Brandon Monzillo, Ian Fitzgerald.
Row 2: James Griffin, Giacomo Cabrera, Isaac Pysz, Gavin Butler, Thomas Manrite, Noah Gonzalez.
Row 3: Connor Humphries, Ryan Howlett, Richard Ukelegharanya, Dominic Tranghesese, Tyler Brown, Chase Sawyer.
Row 4: Coach Franco, Coach Conlin, Andrew Grondalski, Liam Skiffington, Matt Indomenico, Scott Wellhan

Golf

"...Tonight, we stay with 'em, and we shut them down because we can!..."

The golf team had a solid season at 14-6. Another impressive regular season record put the Spartans in good position for Western Mass.

Juniors Matt Fontaine and Anthony Geary each shot a 79 at the Western Mass Championship. Senior Captain Lana O'Connor had a round of 82 to help the team place 2nd.

Senior Jimmy Welch and Sophomore Brian Cowles also played solid throughout the season. Despite coming up short for the Western Mass title, the Spartans had plenty of highlights to remember. Lana O'Connor won the Western Mass girls title and will be competing in the State Championship in June.

Captain's Corner

Lana O'Connor '12
"My favorite memory had to be winning the girls Western Mass Championship, and my best round of a 38 at Elmcrest."

""If you are going to be a champion, you must be willing to pay a greater price than your opponent"
-Bud Wilkinson

Back Row (L-R): Coach Courtney, Vinny Calcasola, Jacob Grant, Sam Torff, Jimmy Welch, Jack Blanchard. **Front Row (L-R):** Brian Cowles, Anthony Geary, Matt Fontaine, Lana O'Connor

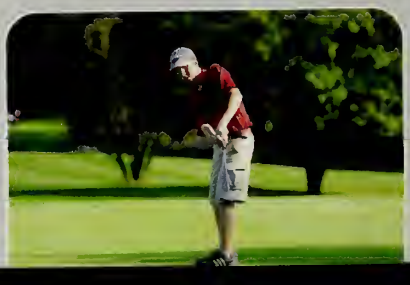

[1] Junior Vinny Calcasola drives the ball deep. **[2]** Brian Cowles makes the short putt. **[3]** Lana O'Connor sets up for a long drive. **[4]** The Spartans move on to the next hole. **[5]** Matt Fontaine makes a perfect putt. **[6]** Vinny Calcasola displays good sportsmanship. **[7]** The team gathers after their match. **[8]** Anthony Geary works on his short game. **[9]** Jimmy Welch takes a look at his spectacular shot.

Boys Soccer

"...Tonight, we are the greatest team in the world..."

Captain's Corner

Ryan Casey '12
My favorite memory of the season was at our practices when Matt Mooney made his famous quote, "I'm here to inquire about your rusty spoons."

Matthew Langford '12
"By far, the thing I will miss the most is Matt Mooney's rare random, and quiet comments during the most serious situations, coming from the kid that says one word weekly, if not less"

With a new coach and young players, the boys soccer team gave i their best effort this season. Head Coach Dave Serafino coached his 1s season for the Spartans, and despite his frustration, he continued to work hard with his players. The Spartans were led by Senior Captains Mat Langford and Ryan Casey. Despite their losing record, the team played tougl against good teams and improved as the season went on. As first year varsity goalie, senior Dan Gagne upset many teams with his amazing saves anc reflexes. With spidy-like reflexes, Gagne saved three out of the four penalty kicks throughout the season. Andrea D'Angelo, Steve Moyers, and Mat Mooney also contributed to the team's success. The team's record did no resemble the team's true capability.

Back Row (L-R): Coach Tim Gallant, Nick Lambert, Brennan Piomente, Dan Gagne, Tyler Martinelli, John Stone, Matt Langford, Coach Serafino. **Middle Row (L-R):** Reed Phillips, Ryan Casey, Nick Fraboni, Steve Moyers, Cam Collins. **Front Row (L-R):** Nate Varney, Salvatore Rosario, Chris Cokotis, Nate Mediera, Matt Byam-Mooney, Dan Myslinski, Andrea D'Angelo. **Not pictured**: Joe Goodchild, Griffin Albert

2-12-6

[1]

[2]

[3]

[4]

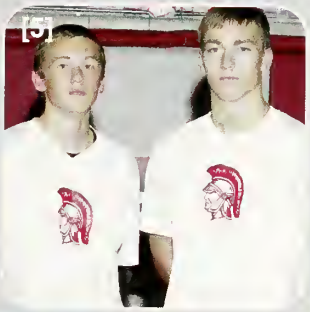
[5]

[9]

[6]

[7]

[8]

[1] Senior Steve Moyers heads the ball out of the defensive end. [2] Senior Nate Varney looks to clear the ball under pressure. [3] Sophomore Matt Mooney takes on his defender. [4] Senior Matt Langford uses his speed and strength to go to the goal. [5] Senior captains Ryan Casey and Matt Langford led their team through a rebuilding season. [6] Sophomore Nate Mediera observes the game. [7] Senior Dan Gagne makes one of his many diving save. [8] The team poses for a picture after their senior night game. [9] Senior Andrea D'Angelo uses technical footwork to surpass the opposing player.

2011-2012 Seniors

Back Row (L-R): Andrea D'Angelo, Nick Fraboni, Nathan Varney, Dan Gagne. **Front Row (L-R):** Matt Langford, Steve Moyers, Ryan Casey.

JV Soccer

Back Row (L-R): Kennedy Ukelegharanya, Tom Cronin, Cutis Fisher, Coach Rosenberg **Middle Row (L-R):** Matt Williams, Ben Demers, Matt Pelligrino, Christopher Casella, Gustavo Palacios. **Front Row (L-R):** Connor Coughlin, Michael Pepper, Anthony Rosario, Justin Perman. **Not pictured**: Tyler Robie

Girls Soccer

"...This is our time. Their time is done!..."

Captain's Corner

Sarah Waltsak '12
"My favorite memory was coming back from being down 2-0 against Ludlow on senior night and winning 6-2 and scoring 3 goals."

Rebecca Mercieri '12
My favorite memory would be when my dad dove in Heritage pond after we won WM. Also when our team had dance parties and *Tupa Tursdays*."

Alyssa Balboni '12
My most memorable moment is... I can't pick just one. This season changed my life and I will never forget these girls and what we did. Like beating Ludlow 6-2 and being WM champs and reaching the state finals...and our crazy pasta parties!"

Elizabeth Weithofer '12
"My favorite moment would have to be our WM final game. Not only did we reach our goal, but it was so great to see all the people there believing in us and supporting us."

Devon Wolfenden '12
What I most treasure is the group of girls I was fortunate enough to play with. I'll always remember the incredible experiences shared with these girls and what it took to accomplish our goal.

One word describes this years spartans soccer team: Awesome. Dani White, Sarah Waltsak (all-state), Ashley Horrigan, Alyssa Hyland, Alaina Martin, Gabi Rate, Mary Edwards, Alexa Allen and Victoria Dutille dominated the offensive side of the ball scoring a combined 54 goals while Alyssa Balboni (all-state), Devon Wolfenden, Becca Mercieri, Julia Weithofer, and Emilie Maggipinto conquered the midfield. Holding the Spartans together was center back Elizabeth Weithofer who's heart and determination allowed her to constantly deny scoring opportunities from the top players in the state. Anne Stack came up big this year in goal, combining with the defense to only allow 15 goals. Maddie Grande, Brooke Breton, Amanda Fererro, and Kristen Casey were a brick in the back.

An 18-3-1 record marked the most impressive season in school history for the girls soccer program in division one. This team came together in August and only became closer throughout the season, capturing the hearts of students, faculty, and the entire town of East Longmeadow on their journey to the state finals.

Back Row (L-R): Danielle White, Michaela Hyland, Amanda Fererro, Madison Grande, Anne Stack, Sarah Waltsak, Elizabeth Weithofer, Alyssa Balboni, Brooke Breton. **Middle Row (L-R):** Jessica Kayzaka, Alaina Martin, Kristen Casey, Alexa Allen, Emilie Maggapinto, Gabi Rate, Becca Mercieri, Devon Wolfenden. **Front Row (L-R):** Julia Weithofer, Alyssa Hyland, Ashley Horrigan, Victoria Dutille, Mary Edwards.

18-3-2

[1]

[2]

[3]

[4]

[5]

[9]

[6]

[7]

[8]

[1] Sophomore Dani White makes one of her unstoppable moves. [2] Sophomore Amanda Fererro wins the ball in the air on defense. [3] Freshman Alyssa Hyland keeps the ball in the attacking end. [4] Sophomore Dani White and Sarah Waltsak lead the attack. [5] Senior Elizabeth Weithofer battles for the ball on defense. [6] Junior Julia Weithofer scores during playoffs. [7] The team celebrates their 3-0 victory in playoffs. [8] Junior Anne Stack makes a diving save. [9] Senior Sarah Waltsak gives a through ball to Emilie Maggipinto.

JV Soccer

Back Row (L-R): Taylor Bono, Jenna Mercieri, Kristyna Murphy, Gaby Haywood, Chelsea Bernard, Gabby Weithofer, Octavia Kenny, Daniel Nault, Megan Thibodeau, Meghan Christianson. **Front Row (L-R):** Alyssa Pioggia, Amanda Locopo, Olivia McDonagh, Annalisa Mazza, Emma Paulides, Ashley Cloonan, Mary Bates, Lia Crutchfield. **Not pictured:** Naia Wiggins

Freshman Soccer

Back Row (L-R): Shannon Kennedy, Andrea Palacios, Julia Wood, Kamarie Eddington, Sarina Gallant, Dianna Capua, Lauren Champigny, Coach Katie Lenart. **Front Row (L-R):** Tia Westcott, Kayla Ebner, Stephenie McSweeney, Julia Stone, Ashley Dowd, Alesia Burnett, Jenny Taylor, Chelsea McManus.

Girls Volleyball

"...This is your time!..."

Captain's Corner

Shereen Cruz '12
My favorite memories of the season were when we became silver bracket champions at the Spalding Showcase Tournament & that one time when Tulsi pushed Cara down the bleachers

Emily Stetkiewicz '12
My favorite memories of the season were the Spike It For Life game and hanging out with my teammates

The loss of their 10 Seniors from last season made a hole in their roster, but their ability to work together with one another made it a successful season.

The only returning varsity players, Shereen Cruz and Emily Stetkiewicz, stepped up their leadership as Captains. They finished at 7-11 for the regular season, which was unexpected since they almost had a completely new varsity team. The Spartans had a tough schedule, but they improved and had a fun experience throughout. Junior Traci Welch had an impressive season as the starting setter, while freshman setter Julia Decker also improved her skills and became a good addition to the team.

The Spartans also did well at the Spalding Showcase of Champions Invitational Tournament held at Holyoke Community College on October 10th. After a long day of pool play, they won the Silver bracket, and were pleased with their performance. The continuing improvement from underclassmen will definitely help for next season.

Back Row (L-R): Coach Yoshi, Ashley Webb, Jamie Mickiewicz, Kaitlin Keet, Cara Butcher, Vivian Brennan, Traci Welch, Emily Stetkiewicz. **Front Row (L-R):** Ashley Breton, Gabby Vega, Shereen Cruz, Tulsi Mali, Julia Decker, Kacie Bobianski.

[1]

[2]

[3]

[4]

[5]

[9]

[6]

[7]

[8]

[1] Freshman setter Julia Decker sets up the ball for the hitters. **[2]** Junior setter Traci Welch prepares to serve the ball. **[3]** The Spartans at their match against rival Longmeadow for the annual *Spike It For Life* breast cancer awareness fundraiser. **[4]** Senior libero Captain Shereen Cruz receives an opponent's serve. **[5]** Senior middle blocker Captain Emily Stetkiewicz tips the ball over the net. **[6]** Junior defensive specialist Gabby Vega digs a ball during warm-ups. **[7]** Sophomore outside hitter Jamie Mickiewicz spikes the ball over the net. **[8]** Senior outside hitter Kacie Bobianski prepares to serve. **[9]** Seniors Ashley Webb, Shereen Cruz, Kacie Bobianski, Emily Stetkiewicz.

JV Volleyball

Back Row (L-R): Coach Yoshi, Katherine Bonavita, Meghan Lindsay, Erica Williams. Michaela Mattoon, Nikki Rooney, Sofia Capua, Bianca Williams, Julia Holland. **Front Row (L-R):** Kristen Flanagan, Katelyn Johnson, Paige Suse, Samantha Terrell, Rachel Michaelson, Jillian Morrisino, Sarah McCandlish.

Freshman Volleyball

Back Row (L-R): Stephanie Maciorowski, Kathryn Chevalier, Kayla Sullivan, Erica Torff, Coach Yoshi. **Front Row (L-R):** Gabriella Holland, Kara Balboni, Brittany Thomas, Mahak Kanjolia, Madison Moirano.

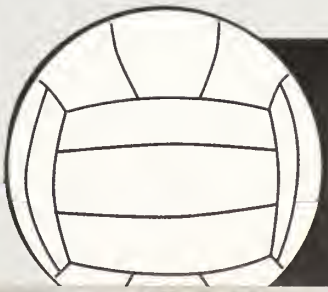

Cheerleading

"...Now go out there and take it!"

-Herb Brooks, The Miracle

Captain's Corner

Taylor DeGray '12
"My favorite memory is winning 2012 UCA Jump Queen"

Lauren Lowney '12
"My favorite memories of the season were being with the team and all the fun stuff we did together and being with Alyssa."

Natalie Martin '12
"My favorite memories are winning musical chairs at pep rally and not doing mats at practice."

Back Row (L-R): Kailia Denault, Kaitlyn Forbes, Mari McLoughlin, Lauren Rodolakis, Hadiya Tuitt, Kim Joyce. **Middle Row (L-R):** Jordan Walczak, Jackie Montana, Alex Calvanese, Mia Sgueglia, Kelsey Mancuso, Stephanie Commisso. **Front Row (L-R):** Savannah Trombley, Natalie Martin, Taylor DeGray, Lauren Lowney, Caitlin Marino. **Not Pictured**: Alyssa Celentano, Alyssa Gonyea

Winter Sports

"It all comes down to today..."

Boys Basketball

" You've got to look at the guy next to you..."

Seniors '12

Justin Ayala

Ryan Casey

Nick Cutler

John Farquhar

John Fitzgerald

The boys basketball team finished their season at 6-14. Despite their losing record, the Spartans have played a lot of close games that could have gone either way. They improved from their 5 wins last year, and their hard work and improvement was certainly shown. Even though they didn't have captains, they definitely didn't lack leadership. Seniors Ryan Casey and Nick Cutler were common contributors. Casey scored in double figures 9 times this season, including 19 points against Westfield. Sophomore Luis Rodriguez was the leading scorer on the team and had multiple outstanding games for the Spartans. In 3 of his games this season, he was able to score over 30 points in each. Rodriquez's 31 points against Minnechaug was a major reason for their 82-79 victory over the Falcons early in the season. Junior Sam Blake also took on the leadership role. His best game was against visiting Minnechaug when they lost by 1 in a nailbiter. The team's effort had been great with 6 of their losses coming with a deficit of only 10 points or less. The boys basketball team will only improve with the support of the coaching staff, players, and fans that are behind them.

Back Row (L-R): John Fitzgerald, John Farquhar, Joshua Bosworth, Eric Carrington, Dan Besser, George Blake, Luis Rodriguez, Danny McGuill, Sam Blake. **Front Row (L-R):** Bobby Allen, Jaylen Franklin, Justin Ayala, Ryan Casey, Anthony Geary, Nick Cutler

[1] Senior Nick Cutler throws up the off balance shot. [2] Junior Danny McGuill pulls the ball out. [3] Junior Eric Carrington battles in the paint. [4] Luis Rodriguez pulls up for the easy jumper. [5] Sam Blake playing defense against Minnechaug. [6] Freshman Richard Ukelegharanya battles for position under the hoop. [7] Senior Ryan Casey looks to pass the ball off. [8] Freshman Tyler Maloney of JV drives to the basket. [9] Eric Carrington easily wins the jump ball for the Spartans.

JV Basketball

Back Row (L-R): Devon Kennedy, Nate Anderson, Sam Gerrmann, Dan Lombardo, Caleb Berdard, Mike Vivenzio **Front Row (L-R):** Nate Lindsay, Niel Gagne, Tyler Martinelli, Tyler Malooney.

Freshman Basketball

Back Row (L-R): Will St. Marie, Maaz Mobeen, Thomas Manarite, Ryan Howlett, Tyler Brown, Matt Indomenico, Wesley Olin, **Front Row (L-R):** Andrew Difiore, Anthony Rosario, Tom Cronin, Ricky Deprey, Chris Casella

Girls Basketball

"...Look into their eyes..."

Captain's Corner

Emily Stetkiewicz '12
"My most memorable moment was when we played West-Side and beat them thanks to a buzzer beater, also I loved spending time with my team."

Karly Turgeon '12
"My most memorable moment is from this year when we beat last years Western Mass. champs, Amherst, at their home gym. The atmosphere was insane. "

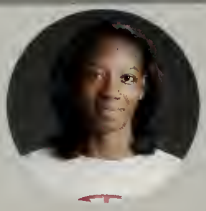

Arielle Ward '12
"My favorite memory is from 2010 when we won western Mass. and made it to the state finals, also this year when I hit a buzzer-beater to Win against West side."

The girls basketball team had extremly high hopes this year. With a solid core of seniors including Karly Turgeon, Emily Stetkiewicz, Arielle Ward, and Alyssa Balboni, their team was full of enthusiastic and talented players. They finished the season with a record of 16-3. The Lady Spartans proved they were a team to look out for when early in the season they played Amherst, the defending 2011 Western Mass champs. In a back and fourth "nail-biter" type game, the Spartans won thanks to a few clutch plays by Dani White, Emily Stetkiewicz, and Morgan Belanger. This win earned them a playoff spot. Later during the season the Lady Spartans were down against West Side who would have clinched their division with a win but one last play lead to a 3-point buzzer beater by Arielle Ward to win the game for the Spartans. Throughout the season, East Longmeadow had beaten many top teams including Ahmerst, West Springfield, and Holyoke. The Lady Spartans have high hopes come playoff time, and throughout the season they have shown through their hardwork and dedication that they are unstoppable.

Back Row (L-R): Emily Stetkiewicz, Morgan Belanger, Karly Turgeon, Arielle Ward, Lauren Kennedy.
Front Row (L-R): Nalani Walker, Dani White, Alyssa Balboni, Bri Reardon. **Not Pictured:** Kristen Casey

17-6

[1] Emily Stetkiewicz' height played a huge role in the teams defense. [2] Nalani Walker looks to drive to the hoop. [3] Emily Stetkiewicz gets the rebound and gives the outlet pass to Bri Reardon. [4] Dani White drives down the court. [5] Arielle Ward uses her athleticism and skill to weave through defenders. [6] Karly Turgeon playing great defense for the Spartans. [7] Alyssa Balboni gets low to defend the point guard. [8] Kristen Casey penetrates through the defense toward the basket. [9] Big heads? The Spartan seniors Emily Stetkiewicz, Karly Turgeon, Alyssa Balboni and Arielle Ward showed great confidence and leadership throughout the season.

JV Basketball

Back Row (L-R): Jamie Mickiewicz, Amanda Ferrero, Samantha Terell, Kelly O'Shea, Gabby Haywood. **Front Row (L-R):** Mary Edwards, Julia Decker, Michaela Hyland, Meghan Whitney, Ashley Horrigan.

Freshman Basketball

Back Row (L-R): Caitlin O'Reily, Meg Byrne, Sofia Capua, Meghan Lindsay, Jill Turouwsky, Katherine Bonavita. **Front Row (L-R):** Alyssa Hyland, Kara Balboni, Shannon Kennedy, Mary Bates.

Ice Hockey 4-15-1

"...Now I think your gonna see a guy who will go that inch with you..."

Captain's Corner

Brian Bazin '12
"My favorite memory of the season was scoring two goals to help beat Longmeadow the last time I ever played them 5-4."

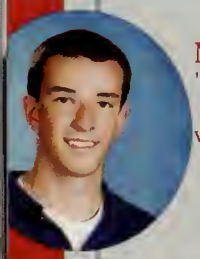

Nick Vumbaco '13
"My favorite memory is from freshman year when I sniped glove side on the best goalie in the division."

Bubba Fisk '13
"My favorite memory was beating Longmeadow."

Paul Mazza '13
" My favorite memory was from our first game this year, I was coming off a few major injuries that could have ended my carreer. It felt great to wear that jersey again."

The hockey team has finished up their 2011-2012 season 4-14-1. They finished at 3-10-1 in their division. Barely missing playoffs is a disappointment, but their strong effort is nothing to be ashamed of. Captain Brian Bazin has been a strong leader for the squad this year. Bazin has 16 goals on the season, including 5 assists. His biggest game was during senior night against Minnechaug. Playing in a very memorable game, Bazin delivered with 2 goals and 1 assist. Junior Cam Collins led the team in assists with 11. Juniors Nick Vumbaco, Bubba Fisk, and Paul Mazza were also Captains on the team. Fisk provided great defense, being an intimidating force, also providing 5 assists. Vumbaco also passed the puck well all season, dishing out 10 assists.

Back Row (L-R): Coach Dan Reid, Joe Commisso, Nick Buendo, Jake Grant, Mike Wilkins, Cam Collins, Bill Fisk, Jack McIntyre, Brennan Piemonte, Jon Meyer, Rob Robare, Dylan Gange. Coach Trangeese **Front Row (L-R):** Matt Fontaine, Colin Burson, Colby Lomascolo, Nick Lupi, Bubba Fisk, Brian Bazin, Nick Vumbaco, Paul Mazza, Sean Goodrich, Peter Trace, Quinn O'Donnell. **Not Pictured:** Luke Robare, Jimmy Bates, Ryan Gasparini, Matt Gasparini.

Skiing

"...You're gonna see a guy who will sacrifice himself for this team..."

This years ski team had a very strong season thanks to the leadership of senior captains Rob Holden, Chis Hodge, and John Jacquinet. Their efforts were able to bring the team closer, and to major successes. Throughout most of their regular season races, they were able to finish 2nd as a team. Beating Agawam was a major accomplishment for the Spartans. Jacquinet had a strong showing in the Western Mass Championships, placing 13th and qualified for states.

Girls' skiing had a successful year finishing 1st in the division. They were led by captains Caitlin Kelly, who finished 2nd in the division qualifying for states, and Casey Cirillo, who finished 7th. Regan Miller and Ali Fearn finished top ten in the division multiple times over the season, earning points for the team. Newcomers Paige Suse and Tia Westcott allowed them to earn a team score every week.

Back Row (L-R): Coach Kelly, Chris Hodge, Rob Holden, Connor Holland, John Jacquinet, Nick LaMothe, Alex Lamothe, Mike Glass, Brian Flanagan Coach Johnston. **Middle Row (L-R):** Casey Cirillo, Regan Miller, Paige Suse, Tia Westcott, John Schibelli, Tyler Glass, Nick Fiorie. **Front Row (L-R):** Nick Tilli, Connor Heath, Caitlin Kelly, Mike Sarkis, Ali Fearn, Micheal Holman.

Captain's Corner

Rob Holden '12
"My favorite memory was when Connor and Hodge both fell off the chair lift."

John Jaquinet '12
"My favorite memory from the season is when Rob and I called that Hodge and Connor would mess up getting on the lift."

Chris Hodge '12
"My most memorable moment of the season was when Connor and I fell off the chair lift at Bosque."

Casey Cirillo '12
"My most memorable moment was winning our division as a team."

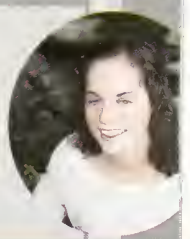

Caitlin Kelly '12
"My most memorable moment was winning our division as a team."

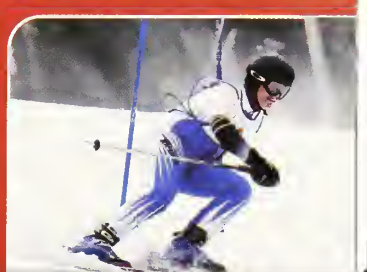

Boys Swimming & Diving

"...Because they know when it comes down to it..." **6-5**

Captain's Corner

John Tarbell '12
"My favorite memory of the season was when the girls team came back to beat Minnechaug."

Chris Tarbell '12
"My favorite memory of the season was watching the Girls swim team beat Minnechaug."

The boys swim team finished this season with a winning record of 6-5. The Tarbell brothers along with Reed Phillips helped to achieve the six wins this year. Even though their numbers were small, the Spartans did a good job this season of staying in shape and healthy. In a season with many close races, including the loss to Chicopee Comp, East Longmeadow proved that they could compete with the top teams and were ready for any challenge thrown at them. This season, Reed Phillips, Ben O'Connor, John Tarbell, and Chris Tarbell competed at Western Mass. As a team they placed sixth and eighth in two of the relays at Western Mass. The swim team anticipates the 2012 - 2013 season and is excited for their further growth as a team.

Back Row (L-R): Coach Harlow, Gourab Sarker, John Tarbell, Chris Tarbell, Andres Mejia-Ramon, Coach Gonsalves. **Middle Row (L-R):** Coach Flahive, Ben O'Connor, Ben Demers, Reed Phillips, Nick Miller, Joe Cabrera, Coach Ali Claffey. **Front Row (L-R):** Coach Brownlee, Alex Butcher, Jack Moynihan, Joe Piemonte, Ben Guilmette, Jose Valero.

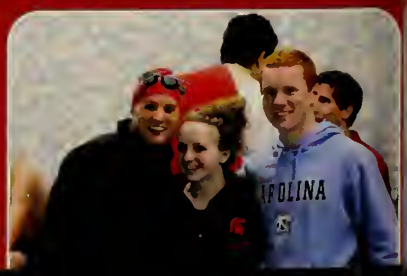

Girls Swimming & Diving

"...You're gonna do the same for them..." **10-1**

The Lady Spartans' swimming and diving team had a record breaking year. With an enthusiastic team aiming at winning Western Mass., the girls finished their season at 10-1. A thrilling moment came when they beat Minnechaug in the final race of the meet, causing East Longmeadow to pull out the victory by two points. At Western Mass. the team finished third but also broke a few records. The previous 200 and 400 Free Western Mass. and school records were beat by Emily Lajoie, Kelly Lajoie, Julie Lajoie, and Callie Phillips. Melanie Avdoulos also won Western Mass. for diving and finished second at states. Even though some key athletes are leaving the team this year, the Lady Spartans have high hopes as well for the upcoming season.

Back Row (L-R): Carley Chapdelaine, Colleen Latsko, Kacie Bobianski, Emily Lajoie, Melanie Avdoulos, Callie Phillips, Anne Stack, Karina Mayall, Meghan Salvon. **Middle Row (L-R):** Coach Harlow, Jill Goulart, Emily Logan, Tia Bowen, Allison Hayes, Francesca Tarbell, Cara Butcher, Coach Gonsalves. **Front Row (L-R):** Coach Brownlee, Coach Ali Claffey, Kelly Lajoie, Gabby Holland, Alyssa Pioggia, Julie Lajoie, Taya Dempsy, Amaliya Polanek, Coach Flahive.

Captain's Corner

Melanie Avdoulos '12
"My favorite memory of the season was getting first place at Western Mass. and making shirts for Western Mass. and States."

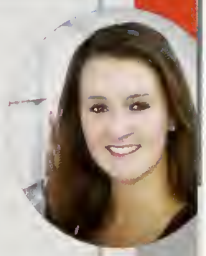

Emily Lajoie'12
"My favorite memory of the season was setting the Western Mass. record in the 200 and 400 free relays with my sisters and Callie."

Callie Phillips '12
"My favorite memory of the season was breaking the 400 free record in Western Mass. because that was our goal all season."

Anne Stack '13
"My favorite memory was beating Minnechaug in the last relay and winning the meet by two points."

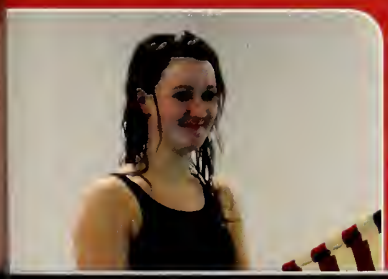

Boys Indoor Track

"...That's a team, gentlemen..."

2-8

At the beginning of the season, the boys indoor track team had dwindling numbers, however those on the team were ready to work hard. Finishing the season at 2-8 the boys qualified nine people for Western Mass. including Nate Varney, Ian Fullerton, Joe Hopkins, Andrea D'Angelo, Jimmy Welch, Garrett Baker, Jeremy LaFleche, Avery Singh, and Connor Coughlin. In the 4 x 4 run by Nate, Joe, Jimmy, and Andrea, they finished fourth overall at Western Mass. and qualified for the DIII state meet with a time of 3:44.6. Captain Nate Varney also finished second overall in the 600 meter race at Western Mass., and Junior Captain Ian Fullerton finished tenth overall in the mile race, while beating his previous personal record by eight seconds. The team is looking forward to accomplishing even more in the upcoming season.

Captain's Corner

Nate Varney '12
"My most memorable moment was when our 4x4 qualified for States at the PVIAC championship by six tenths of a second, & also when we wore our speed suits to insure our success."

Joe Hopkins '12
"My most memorable moment was making it to states."

Jimmy Welch '12
"My favorite moment from this season was making it to states in the 4x4 while wearing our speed suits."

Ian Fullerton '13
"My most memorable moment from the season was setting my personal record for the mile at Western Mass. with a time of 4:45."

Back Row (L-R): Assistant Coach, Tony Demarche, Scott Besser, Ian Fullerton, Joe Camovale, Ryan Powell, Avery Singh, Ralphie Albano, Coach Sharon. **Middle Row (L-R):** Brady Sunter, Michael Welch, Matt Plifka, Jeremy LaFleche, Nick Brown, Zach Seyler, Jimmy White. **Front Row (L-R):** Anthony Santaniello, Jimmy Welch, Joe Hopkins, Nate Varney, Andrea D'Angelo. **Not Pictured:** Connor Coughlin

Girls Indoor Track

"...And either we heal, now, as a team..."

10-0

The girls indoor track team had set the bar high this season. Coach Budd knew what his team could achieve this year and with a record of 10 - 0, they indeed showed it. As a team they made it to Western Mass. for the second year in a row and have won. Julia Weithofer was a key role in the team this year, as she broke a few records in the 4 x 2 along with Candace Kasper, Erin Rybacki, and Gabriella Weithofer. At states they came in fourth as a team. The Spartans are eager for the upcoming season to prove they can win the Western Mass. title again.

Back Row (L-R): Victoria Dutile, Megan Thibodeau, Danielle Nault, Gabby Weithofer, Chelsea Bernard, Coach Budd, Bianca Williams, Vivian Brennan, Becca Varney, Catherine Merton, Nicole Howell. **Middle Row (L-R):** Elizabeth Oglesby, Lianne Simonds, Hayley Grimes, Julia Weithofer, Emily Bushway, Lauren Champigny, Alesia Burnett. **Front Row (L-R):** Cali Kacoyannakis, Maggie Mack, Erin Rybacki, Candace Kasper, Casey Foley, Lexi Mazza, Kenya Tucker.

Captain's Corner

Casey Foley '12
"My most memorable moment was finally breaking my personal record in the 55 hurdles in my last race."

Kenya Tucker '12
"My favorite moment from this year was when Lianne and I beat our personal best."

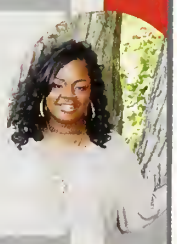

Candace Kasper '12
"My favorite memory from this season was winning Western Mass. for the second year in a row."

Lexi Mazza '12
"My most memorable moment was singing "closing time" on the bus after winning Western Mass."

Erin Rybacki '12
"My most memorable moment is being league champs 4 years in a row and winning Western Mass. 2 years in a row. Also breaking the school & league record in the 4x2."

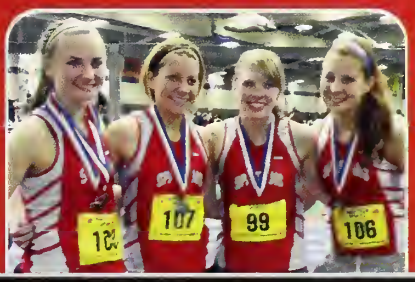

Wrestling 4-3-1

"...or we will die, as individuals."

-Al Pacino, Any Given Sunday

Captain's Corner

Nick Rovelli '12
"My favorite memory of the season was winning my first tournament at Cumberland, Rhode Island."

Jacob Strohman '13
"My most memorable moment is when I became a captain, and when I made it to theWestern Mass finals."

The Spartans wrestling team was young this year, only having two seniors, Captain Nick Rovelli and Kenny Hernandez. With a record of 4-2-1 the Spartans did better than many had expected this year. During the post season at Western Mass., four wrestlers placed in the top 6. At 132lbs, Jacob Strohman finished second in Western Mass., 138lbs Andrew Frappier finished sixth, and sophomore Brendan Logan finished fifth at the 170lbs weight class. Nick Rovelli won third at Western Mass. in the 182lbs weight class, placed fourth at States, and eighth at All-States

Back Row (L-R): Coach Mercieri, Mngr Jenna Mercieri, Mngr Mary Bates, Giacomo Cabrera, Brendan D'Arco, Nick Rovelli, Jacob Strohman, Brendan Logan, Connor Humphries,Sal Saimeri, Carly Driscoll, Coach Valloro, Coach Grahm. **Front Row (L-R):** Ian Nugent, Andrew Frappier, Ben Podmore, Sam Bloom, Chase Sawyer, Jake Podmore, Sal Pellegrino, Nick Calvanese.

Spring Sports

"There's a tradition in tournament play..."

Baseball

"...To not talk about the next step until you've climbed the one in front of you..."

Captain's Corner

Matt O'Neil '12
"My favorite memory of the season was team bonding after the Minnechaug game."

Steve Moyers '12
"My favorite memory this year was bonding with my team after the Minnechaug game"

Garrett Baker '12
"My favorite memory was eating all the delicious home baked cookies after all our games."

This year the baseball team is hoping for another very successful season, just like last year. Captains this year are Matt O'Neil, Steve Moyers, and Garrett Baker, and with their positive attitudes, they have led the team to great memories along with wins. With Matt O'Neil, playing as short stop, and his powerful bat, East Longmeadow is sure to have another chance at a Western Mass Championship. Along with Junior catcher, Dan McGuill, calling the shots behind home plate and their pitching staff, Steve Moyers, and Garrett Baker, the team is primed for success. Seniors, Ryan Casey and Jeff Klofas also add depth to the Spartan line up, with not only power but speed as well.

Although this is Coach Whellihan's first year as head coach, the Spartan Varsity baseball team is determined and confident that this year will bring victory, and hopefully a Western Mass title.

Row 1 (L-R): Coach Rosenberg, Coach Whellihan, Coach Klofas
Row 2 (L-R): Vinny Calcasola, Ben Pelletier, Nick Lambert, Anthony Geary
Row 3 (L-R): Garrett Baker, Tom Mazza, Steve Moyers, Anthony Santaniello
Row 4 (L-R): Chris Sattler, Jeff Klofas, Ryan Casey, Matt O'Neil, Dan McGuill

12-0

as of 5/4/12

[1]

[2]

[3]

[4]

[5]

[8]

[1] Captain, Garrett Baker fields a ground ball. [2] Coach Scott and Jeff Klofas exchange a high five. [3] Matt O'neil looks out to where he hit the ball. [4] Sophomore Nick Lambert runs to first base [5] Jeff Klofas awaits the pitch patiently. [6] Senior, and captain, Steve Moyers puts force into his pitch to throw a strike. [7] TomMazzaslidesinto second. [8] Ryan Casey follows through on the ball. [9] Senior captains, Steve Moyers, Matt O'Neil, and Garrett Baker.

JV Baseball

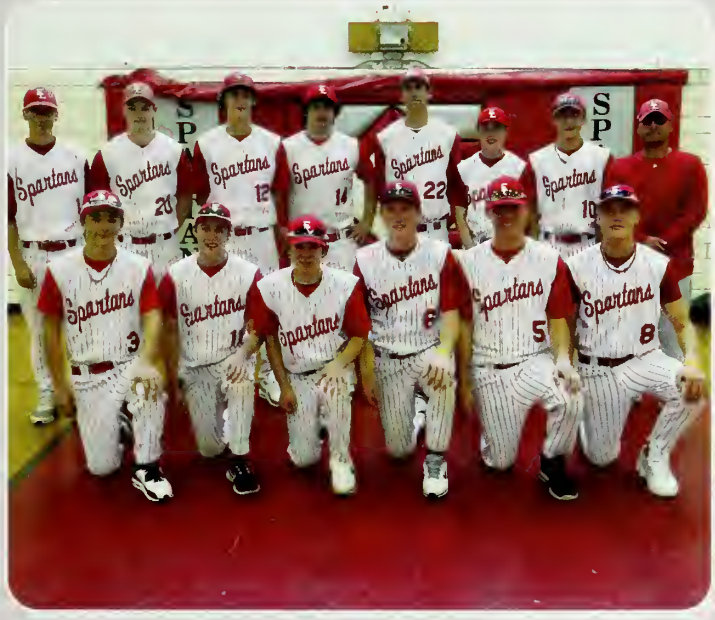

Back Row (L-R): Chris Picard, Brendan Logan, Caleb Berard, John Griffin, Dan Lombardo, Luke Robare, Paul Morrisino, Coach Rossario. **Front Row (L-R):** Joe Mazza, John Bortolussi, Eric Chapdelaine, Reed Philips, Nate Anderson, Andrew Walz.

Freshman Baseball

Back Row (L-R): Matt Indomenico, James Griffin, Tyler Martinelli, Jimmy Stone, Ethan Prendergast, Brian Blair, Coach Bedard. **Front Row (L-R):** Tom Chapdelaine, Tyler Brown , Andrew DiFiore, Tyler Maloney, Will St. Marie, Chris Koetsch.

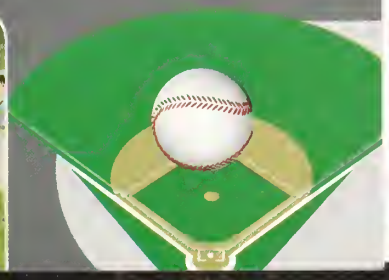

Girls Lacrosse

"...I'm sure going to the state finals is beyond your wildest dreams..."

Captain's Corner

Alexa Allen '12
"My favorite memory from this season would be all of the pasta parties!"

Alexia Basile '12
"My favorite memory of the season was jamming to our theme song 'This is How We Do it'."

Marie Gentile '12
"My favorite memory was being named captains with Alexa and Alexia. We've been through everything and it was always our dream to be captains together."

The Girls Lacrosse team is starting off looking promising. The girls have shown their commitment, with performance and dedication. With a .500 mark just halfway through the season at 5-5. Their outstanding leadership is courtesy of captains Alexa Allen, Alexia Basile, and Marie Gentile. The spartans were unsure of who their goalie would be this year, but the spot was bravely taken on by senior Jess Kazyaka, who also is second in the league for saves. Alexa Allen leads the league in points this far through the season with 55, 38 goals, and 17 assists.The spartans defense is held together by senior Jackie Keefe, and junior Taylor Penndorf, along with a few other key players. The ladies are looking forward to leaving a mark in the 2012 post-season.

Back Row (L-R): Brianne Slade, Julia Morneau, Jess Kazyaka, Ali Cerasuolo, Juliana Fazio, Michaela Hyland, Kayla Sirard, Becca Moses. **Middle Row (L-R)**: Victoria Dutille, Mary Bates, Taylor Pendorff, Ali Buendo, Madison Donovan. **Front Row (L-R):** Alexa Allen, Jackie Keefe, Alaina Martin, Amanda Torcia. **Not Pictured:** Alexia Basile, Marie Gentile.

5-5
as of 5/4/12

[1]

[2]

[3]

[4]

[5]

[9]

[6]

[7]

[8]

[1] Alaina Martin leaves her feet for the ball. [2] Sophomore, Victoria Dutile fights to gain control over the ball. [3] Ali Cerasuolo looks to Alaina Martin for a pass across. [4] Jackie Keefe carries the ball down field. [5] Madi Donovan concentrates as she looks for help. [6] Becca Moses, sophomore, craddles the ball while she looks for an open pass. [7] Julianna Fazio uses her body to make a play. [8] Junior, Taylor Penndorf uses her speed to get by an Agawam player. [9] Alexa Allen sprints past the defender.

2012 Captains

(L-R): Alexa Allen, Alexia Basile.
Not Pictured: Marie Gentile

JV Lacrosse

Back Row (L-R): Coach Matuszczak, Kayla Wood, Erin Dillon, Brianna DiRico, Carly Driscoll, Julie Sonoda, Emily Stulgis, Alexah Mellis, Rachel Douglas. **Front Row (L-R):** Tavi Kenny, Erica Torff, Kayla Carlin, Sarah Downie, Nicole Howell, Natalia Mesiti, Kayla Stone, Lia Crutchfield.

Boys Lacrosse

"...Forget about the crowds, the size of the school, their fancy uniforms..."

Captain's Corner

Nick Fraboni '12
"My favorite memory was playing under the lights for the first time."

Jay Laviolette '12
"My favorite memory was beating Westfield and Cathedral, & also winning the first game ever on the new turf under the lights."

Rob Holden '12
"My favorite moment was beating Cathedral and our first night game, which we won."

Brian Bazin '12
"My favorite memory was when coach made me do 50 push-ups for having my shorts too high when I was trying to tan my thighs. "

Chris Frappier '12
"My favorite memory was playing Tanks with Lecuyer on the lacrosse trip."

The boys Lacrosse team this year has had one of the greatest back to back season turn arounds in years past. With a record of 3-12 last year the boys team has already trumped this record, and put it behind them. Halfway through the season the boys are 9-4 and 7-0 in their division. This is due to the hardwork put in during the off season led by the captains. The spartans have a solid team all around with faceoffs from Nick Fraboni, the attack led by Rob Holden and Brian Bazin, and the deffensive force of Jay Laviolette, and Chris Frappier. Although injury struck two of the seniors early this year (Bazin & Frappier) the spartans non-starters were eager to fill their shoes and have done a great job thus far this season. Many of East Longmeadow's players are in the top five for stats in their respected positions such as, Nick Fraboni, and Rob Holden for goals. Jack McIntyre and Rob Holden for assists, and goalie Nate Forrest for saves. The Lacrosse team has its goals high this year as they look to win their division for the first time in the history of the program.

Back Row (L-R): Connor Humphries, Tanner Patterson, Jack McIntyre, Pat Murray, Jon Stone, Austin Shuttleworth, Tony DeMarche. **Middle Row (L-R):** Nate Forrest, Tanner Fazzino, Ryan Harrington, Hunter Shea, Tommy Kaye, Mike Wilkins. **Front Row (L-R):** Nick Fraboni, Rob Holden, Chris Frappier, Jay Laviolette, Brian Bazin, Nick Vernadakis. **Not Pictured:** Kyle Sonoda

9-4
as of 5/4/12

[1]

[4]

[5]

[9]

[7]

[8]

[1] Nick Fraboni burns South Hadley's Chris Menard on the faceoff. [2] Goalie Nate Forrest runs the ball up field. [3] East Longmeadow celebrates the first ever win during a night game on the turf. [4] Seniors Brian Bazin and Rob Holden celebrate after a goal. [5] Hunter Shea runs through the deffenses checks. [6] Tanner Patterson lifts South Hadley's stick. [7] Jon Stone runs the ball down the field. [8] Nick Vernadakis throws a check on his Attackman. [9] Jay Laviolette and Tanner Patterson battle for a loose ball

2012 Seniors

Pat Murray, Ryan Harrington, Nick Fraboni, Brian Bazin, Jay Laviolette, Rob Holden, Chris Frappier. **Not Pictured:** Kyle Sonoda

JV Lacrosse

Back Row (L-R): Kevin Cohn, Eric Pappelardo, Doug McSweeney, Peter Trase, Giacomo Cabrera, Cody Minahan, James Bedell, A.J. Grondalski, Cesar Pereira, Liam Driscoll. **Front Row (L-R):** Nick Buendo, Jake Podmore, Ben Podmore, Drew Myer, Isaac Pysz, Christian Santaniello, Chase Sawyer, Sean Driscoll. **Not Pictured:** Sam Bloom

Softball

"...And remember what you got here..."

Captain's Corner

Emily Logan '12
"My favorite memory from this season was beating Agawam 1-0 in our second game. It just set the theme for a successful year and brought the whole team together."

Becca Mercieri '12
"My most memorable moment of the season was when we beat Agawam 1-0 for the first time in a long time. We played an awesome game and shocked almost every team with that win!"

For the team this year, seniors Emily Logan and Becca Mercieri displayed leadership, and drove the team to a successful start to their season. The girls pumped up their team, yet kept them focused come game time. With Logan at first base controlling the infield, as well as being powerful at the plate, the team benefited from her presence. Mercieri always made key plays, and stopped tough grounders at second base. Junior, Maddie Grande dominated at the pitcher's mound, and never failed to strike a girl out when in a pinch.

Alexa Foley, Kristen Casey, and Alyssa Gonyea all contributed to a solid outfield, and always backed up the infield. Super star, Danielle White starts as a sophomore, and plays short stop. With her quick hands, and sharp throws ,there is no doubt that she has immensely contributed to the success of the team. Some say third base can be one of the hardest positions, but, senior Lana O'Connor makes it look easy with her powerful throws and sharp reflexes. New comer, and freshman catcher Alyssa Pioggia was never intimidated by the intensity of the playing level, and blocked everything at home plate.

It is clear that this softball team has evolved over the past few years, due to a new coaching staff and a new positive state of mind. They are changing the way this town views softball one victory at a time!

Back Row (L-R): Lana O'Connor, Dani White, Alyssa Gonyea, Haley Grimes, Kristen Casey, Hannah Bernard, Emily Logan, Maddie Grande, Alexa Foley.
Front Row (L-R): Ashley Kleeberg, Becca Mercieri, Ali Avdoulos, Paige Dutko, Julia Decker, Hannah Kleeberg, Alyssa Pioggia, Emily Loughman.

9-3
as of 5/4/12

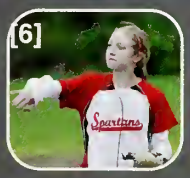

[1] Senior Lana O'Connor gets ready at third base. **[2]** White and Mercieri try to make a play at second base. **[3]** Maddie Grande delivers a pitch. **[4]** Sophomore Dani White prepares to make a big hit at bat. **[5]** Freshman catcher Alyssa Pioggia uses force to throw a girl out at second. **[6]** Senior captain Becca Mercieri tosses the ball from second base. **[7]** Freshman Julia Decker hustles to first. **[8]** Coach Bergeron on-looks his team during the game. **[9]** Senior captain Emily Logan scores a run for the Spartans.

2012 Seniors

(L-R): Becca Mercieri, Emily Logan, Alexa Foley, Lana O'Connor, Hannah Bernard.

JV Softball

Back Row (L-R): Julia Decker, Lexi Cohan, Kelly O'Shea, Gavin Ashe, Katie Bonavita, Kara Balboni, Breanna Hobbs, Champigny, Kaitlyn Forbes, Jill Turowsky. **Front Row (L-R):** Lauran Beluzo, Ali Avdoulos, Alyssa Yacovone, Ashley Horrigan, Jackie Montana, Jill Morrisino, Katie Novak, Rachel Michaelson.

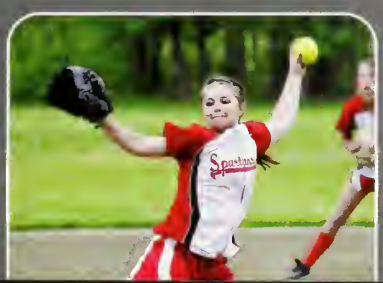

Boys Tennis

1-6
as of 5/4/12

"...Focus on the fundamentals that we've gone over time and time again..."

Captain's Corner

Alex Cotter '12
"My favorite memory was watching the team come together throughout the entire year."

Josh Kessler '12
"My favorite memory this season was beating our rival Longmeadow."

Although with the loss of many seniors from last year, the boys tennis team has definetely come together. With the season underway, the boys have had a struggling start, but have come through strong with positivity. With their first win of the season against Ludlow, it brought high hopes to the team for more success. Oliver Pysz and Nolan Meyer played doubles and won their match during that game to pull through for the Spartans. Brian Grohe also adds strength to the team by playing singles.

Seniors, and captains, Alex Cotter and Josh Kessler always keep the team laughing, and enjoying themselves. The two have stepped up as captains, and have successfully brought the tennis team closer this year. Many matches have been tough and close calls for the Spartans, but we hope to see them pull through for many more victories!

Back Row (L-R): Coach Artuero, Jack Dalton, Matt Frederick, Matt Donovan, Nick O'Brien, Andres Mejia-Ramon, David Kern, Nolan Meyer, Oliver Pysz, Coach O'Shea. **Middle Row (L-R):** Ethan Carrington, Alex Cotter, Nick Raschilla, Brian Grohe. **Front Row (L-R):** Michael Holman, Josh Kessler, Nick Miller, Andrew Katz, Arnab Sarker, Tyler Glass, John Disabito, Michael Hampton.

Girls Tennis

2-6
as of 5/4/12

"...And most important don't get caught up thinking about winning or losing this game..."

As the girls tennis team continues their season, they are hoping for more wins individually, and as a whole. Captain and senior, Gabriella Pizzanelli plays singles. Her determination to win always outshines her opponent. In addition, juniors, Tulsi Mali and Natalie Gaines, play singles as well, and they are both strong and key players to the team.

Thefirstdoublesteamisjunior,ArianaPizzanelli,andfreshman,Dominique Loiselle. The pair's chemistry on the court is unique, which helps to bring home the wins. The second doubles team alternates between captains and seniors, Kim Austin and Karina Mayall, and freshman Drew Peterson.

For the girls this season, matches were difficult, due to graduating three important seniors from last year. Although individually, and as a team, the girls came together to put their best foot forward.

Back Row (L-R): Gabby Pizzanelli, Kim Austin, Dominique Loiselle, Alice Calabrese, Natalie Gaines, Steph Badach, Caitie O'Reilly, Meggie Byrne, Coach Extine, Karina Mayall. **Front Row (L-R):** Drew Peterson, Mahak Kanjolia, Arianna Pizzanelli, Tulsi Mali, Chelsea McManus.

Captain's Corner

Gabriella Pizzanelli '12
"My favortie memories from this season are all the bus rides when everyone starts singing random songs."

Kimberlyn Austin '12
"My favorite memories from tennis are all the crazy bus rides home from away matches & all the good times at the Pizza Shoppe."

Karina Mayall '12
"My favorite memories are from the bus going to away games, singing to pop songs with all my best girlfriends."

Boys Track & Field

0-3
as of 5/4/12

"...If you put your effort and concentration into playing to your potential..."

Captain's Corner

Nathan Varney '12
"My favorite memory is when Jimmy Welch asked Candace to the prom by writing on his shirt as he ran the 400."

Ian Fullerton '13
"My favorite memory was going to the steele relays. My team came in second in the 4 x 800."

The boys track team this year had smaller numbers than years past but those who were apart of the team were extremely dedicated. The boys have displayed hard work since the beginning of the season and have improved tremendously. Three individuals have qualified to compete in seven events in Western Mass. Those three consist of senior, and captain, Nathan Varney, junior, Ian Fullerton, and senior, Jimmy Welch. These three have done an outstanding job for the Spartans outdoor team this year, just like all three did in indoor track as well. In addition to the senior leaders, there are many upcoming underclassmen that bring a promising future for the Spartans track team. The boys have high hopes for the Western Mass Championship, and will attempt to qualify for states. We wish them all the best for the rest of their season.

Back Row (L-R): Coach Nacsin, Coach Sharon, Connor Coughlin, Avery Singh, Andrea D'Angelo, Ian Fullerton, Matt Plifka, Nathan Varney, Michael Welch, Joe Carnovale, Brady Sunter, Jimmy Welch, Dillon Gerfin, Scott Besser, Bryce Santinello, Ben Guilmette, Josh Gonzales, Joe Hopkins, Tom Burns, Coach Rinaldi. **Front Row (L-R):** Conor Heath, Chris Casella, Jack Moynihan, Gourab Sarker, Zach Seyler, Bryan Meara, Noah Gonzalez, Nick Brown, Matt O'Brien, Gavin Butler.

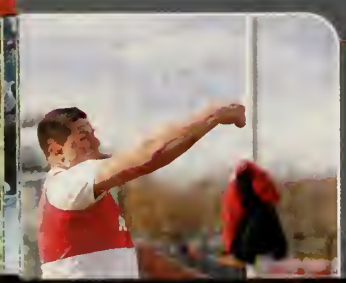

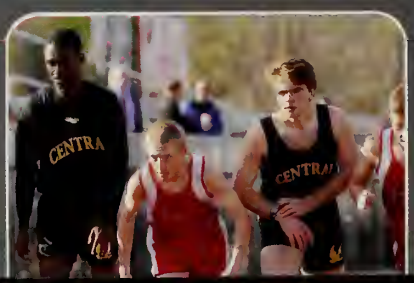

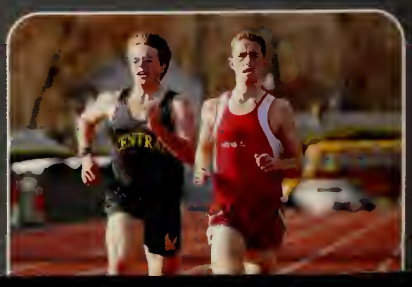

Girls Track & Field

3-0
as of 5/4/12

"...To be the best that you can be, I don't care what the scoreboard says..."

With an exceptional record from last year, only losing once to Northampton, the Girls Track & Field team set the bar high. Losing ten seniors would usually put a team down, but for this team it was the complete opposite. Along with a new track, new equipment, and positive attitudes, the team has come together once again for a bright and successful season.

Captain and senior, Kenya Tucker adds variety to the team with her shot put and discus skills. Lauren Kennedy, junior, is a javelin thrower, and with her speed and strength, she is unstoppable. Julia Weithofer and captain Erin Rybacki are diverse players who participate in long jump, and are both sprinters. Weithofer runs the 100 and the 4x100. Rybacki also does triple jump, and runs the 100 and the 4x100 as well.

Candace Kasper, captain and senior, actively runs the 200 and the 4x100. As a captain, Kasper shows determination for the better of the team. Sophomore Meredith McGowan runs the mile and the two mile. With her speed and endurance, she has the perseverance to succeed. Gabby Weithofer and Vivian Brennan also stepped up as sophomores, and took leadership for the event of the hurdles. The freshmen from this year also look promising for the future.

Back Row (L-R): Nia Wiggins, Meredith McGowan, Jennie Taylor, Mari McLaughlin, Francesca Tarbell, Stephanie Maciorowski, Julia Wood, Stephanie McSweeny, Alecia Burnett, Julia Stone, Shannon Kennedy. **Middle Row (L-R):** Lianne Simmonds, Danielle Nault, Chelsea Bernard, Gabby Weithofer, Catherine Merton, Julia Holland, Meghan Thibodeau, Becca Varney, Jess Sleator. **Front Row (L-R):** Candace Kasper, Lexi Mazza, Erin Rybacki, Maggie Mack, Anne Leighton, Kenya Tucker. **Not Pictured:** Julia Weithofer, Lauren Kennedy, Vivian Brennan.

Captain's Corner

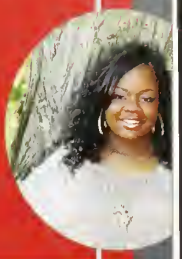

Kenya Tucker '12
"My favorite memory was when Minnechauge ate our fruit snacks before the meet then we crushed them."

Candace Kasper '12
"My favorite memory was quoting the Notebook during practice with the team and dance parties during lifting."

Lexi Mazza '12
"My favorite memory from this season was getting munchkins on the vacation practices."

Erin Rybacki '12
"My favorite memory was re-enacting the scenes from Titanic at practice and hearing Jess's wrapping paper story."

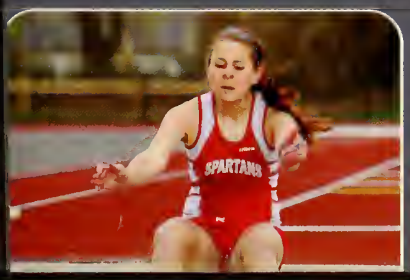

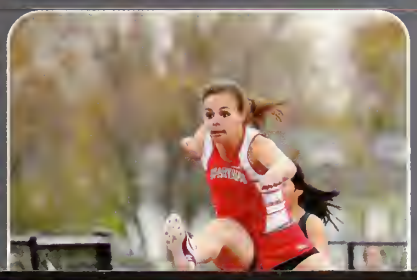

Boys Volleyball

"...At the end of the game, in my book, we're gonna be winners." Coach Jurgen Dale, Honoree

Captain's Corner

Dan Gagne '12
"My most memorable moment was jump serving an ace to win the first set against Chicopee High School."

Robbie Miller '13
"My favorite memory was being a captain, meeting new people, and making friends at the away games with the manager Becca."

With only three returning varsity players, the boys volleyball team entered with small numbers but big hopes for the season. Having new players with no prior experience in playing the sport was a tough, yet manageable obstacle for the team's returnees.

The Spartans' top offensive hitter, Sam Torff, despite an ankle injury at the start of the season, contributed well as an opposite and middle hitter. Along with Torff, hitters Gagne, Peloquin, Demers, and Holley also helped the team make several good plays. Junior setter and captain, Robbie Miller, was also a key player on the court with his tremendous enthusiasm and love for the game. The team's passing has shown much improvement with defensive plays made by seniors Misha and Zac. Only strong communication and focus can lead the Spartans to achieving another playoff bid.

Back Row (L-R): Coach Yoshi, Robbie Miller, Zac Hutchins, Ben Demers, Curtis Fisher, Sam Torff, Tom Hinchey, Dylan Gagne, Nick Demarest.
Front Row (L-R): Greg Fitzpatrick, Ty Peloquin, Josh Holley, Kenny Hernandez, John O'Connor, Dan Gagne, Misha Masengill.

6-6
as of 5/4/12

[1]

[2]

[3]

[4]

[5]

[9]

[6]

[7]

[8]

[1] Josh Holley receives a ball with an overhand pass. **[2]** Senior libero, Misha Masengill digs a ball for the Spartans. **[3]** The team comes together for a timeout. **[4]** Sophomore Tom Hinchey sets the ball during warmups. **[5]** Senior captain, Dan Gagne aims to spike the ball over the net. **[6]** Ty Peloquin looks to get an ace for the Spartans. **[7]** Ben Demers shifts his body to get in front of the ball. **[8]** Coach Yoshi chills on the sidelines. **[9]** Junior setter, Robbie Miller looks to set the ball to hitters, Sam Torff and Curtis Fisher.

2012 Captains

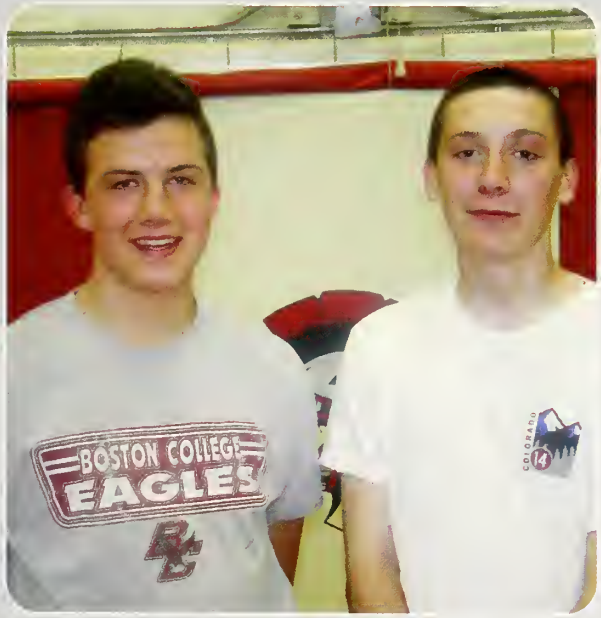

2012 Seniors

(L-R): Sam Torff, Ty Peloquin, Dan Gagne, Misha Masengill, Kenny Hernandez, Greg Fitzpatrick. **Not Pictured:** Zac Hutchins.

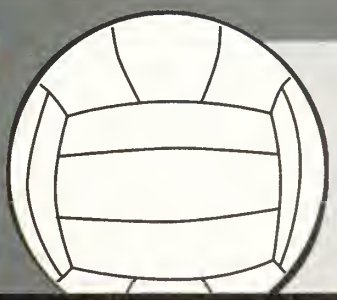

Long Live 2012...

Long Live